

3910

0168

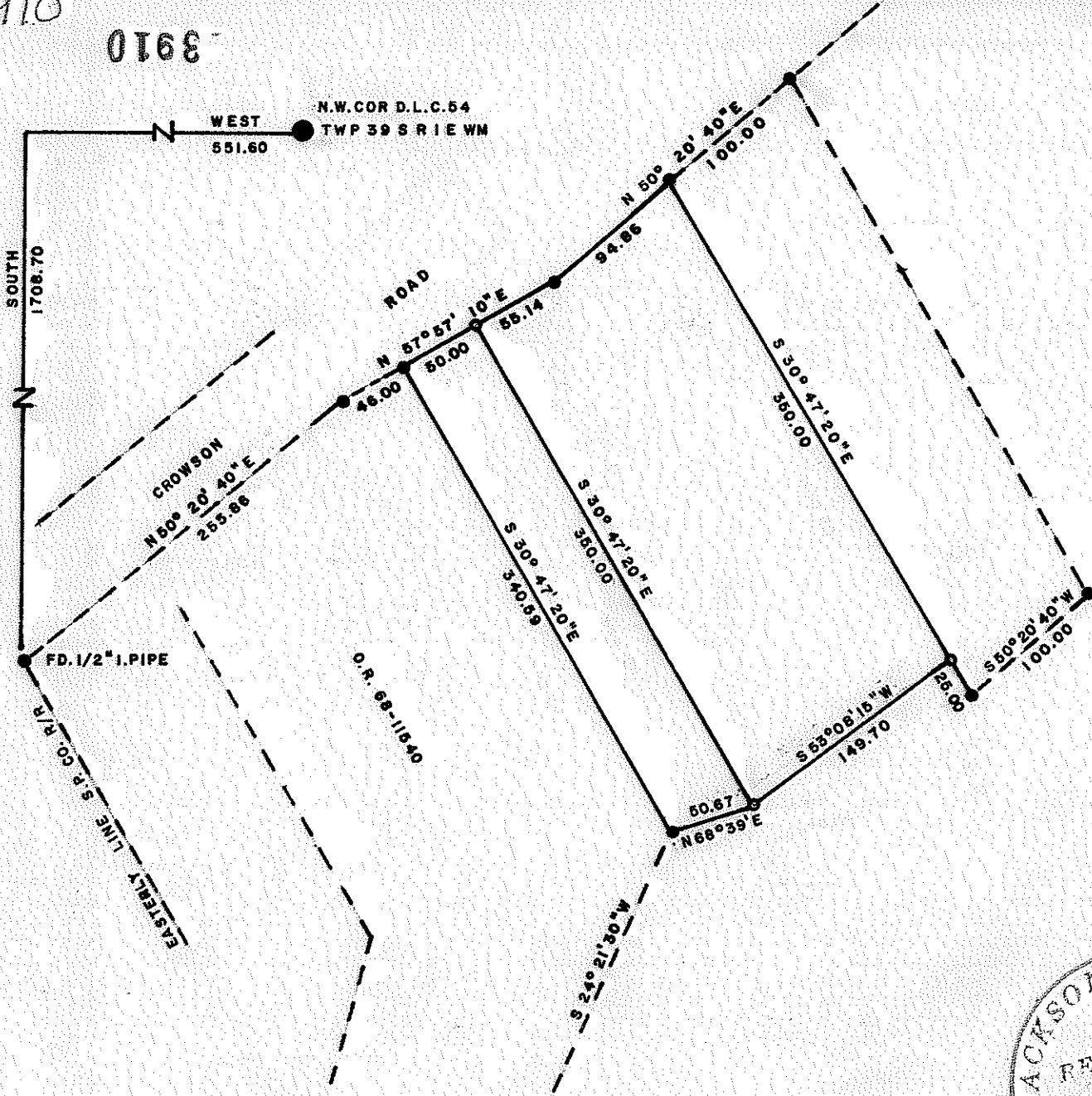

SCALE 1"=100'  
BASIS OF BEARINGS R/S NO. 3878

LEGEND

- SET 5/8" I. PIN
- FD. 5/8" I. PIN (UNLESS OTHERWISE NOTED)

MAP OF SURVEY

FOR  
LEO WINE ASHLAND, ORE  
OF TRACT  
SITUATE IN D.L.C. NO 54 & SE. 1/4 SEC 14 T39S R1E  
GEORGE BURRELL L.S. ASHLAND, ORE  
DEC 9, 1968

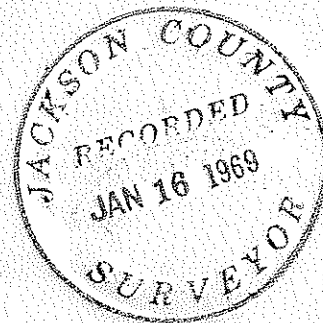

REGISTERED  
OREGON  
LAND SURVEYOR

*George Burrell*

JULY 10, 1964  
GEORGE R. BURRELL  
638

3910

SURVEY NARRATIVE TO COMPLY WITH O.R.S. 209.250  
REVISED BY CHAPTER 555, O.L. 1963

FOR: Leo Wine  
628 Crowson Rd.  
Ashland, Oregon

PURPOSE: To monument and describe the two tracts as  
shown on the accompanying map.

PROCEDURE: Using the control of Recorded Survey No.  
3878, I established said tracts according  
to clients request.

REGISTERED  
OREGON  
LAND SURVEYOR

*George Burrell*

JULY 10, 1964  
GEORGE R. BURRELL  
638

JACKSON COUNTY  
RECORDED  
JAN 16 1969  
SURVEYOR