

SURVEY FOR CLAY MORRISON  
 BLOCK 57  
 ORIGINAL TOWN OF MEDFORD  
 N.E. 1/4 SEC. 25, T. 37S., R. 2 W., W.M.  
 JACKSON COUNTY, OREGON  
 DECEMBER 30, 1968

REGISTERED  
 OREGON  
 LAND SURVEYOR  
*Verlyn Thomas*  
 MAY 13, 1950  
 VERLYN THOMAS  
 505

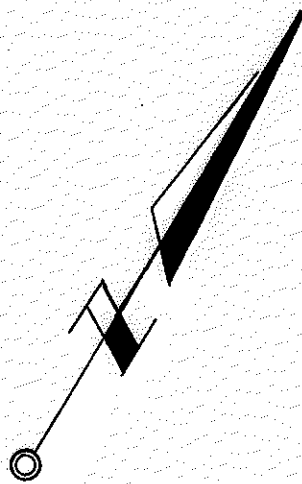

Scale: 1" = 60'  
 o Set 5/8" x 24" I. pin

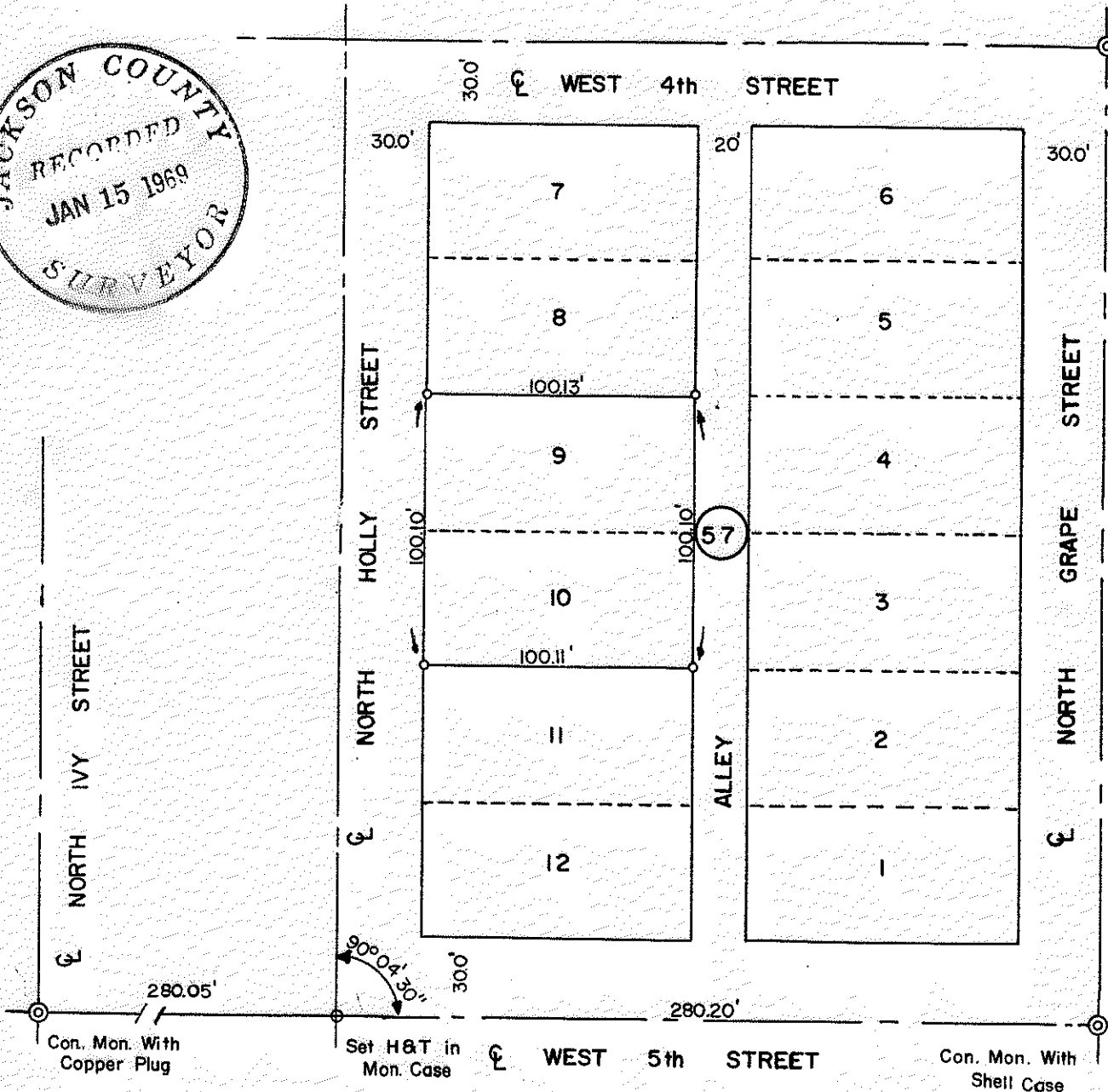
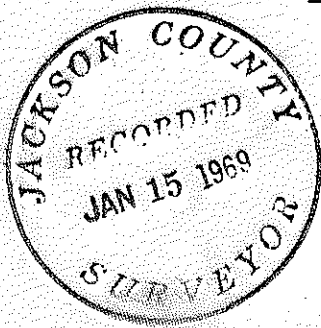

SURVEY NARRATIVE TO COMPLY WITH O.R.S. 209.250  
REVISED BY CHAPTER 555, O.L. 1963

FOR: Clay Morrison  
2100 Halsey  
Medford, Oregon.

PURPOSE: To survey and monument Lots 9 and 10, Block 57, ORIGINAL  
TOWN OF MEDFORD.

PROCEDURE: Research produced recorded Survey No. 3165, which indicated  
remeasured bearings and distances around Block 57. From  
these remeasurements, determined pro-rate data, and surveyed  
Lots 9 and 10 as shown, commencing the survey at West 5th  
and Grape Streets.

