

SURVEY FOR ESTELLE STEWART
 S.E. 1/4, SEC. 9, T. 38S., R. 1W., W.M.
 BLOCK 16, OLD TOWN PHOENIX
 JACKSON COUNTY, OREGON
 DECEMBER 13, 1968

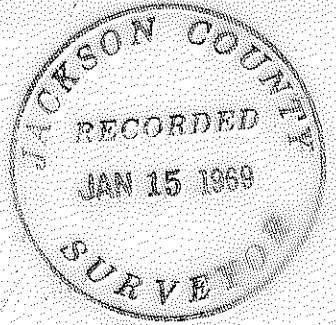

LEGEND

- Mon. Found
- 5/8" X 24" I. Pin Set



Scale: 1" = 60'

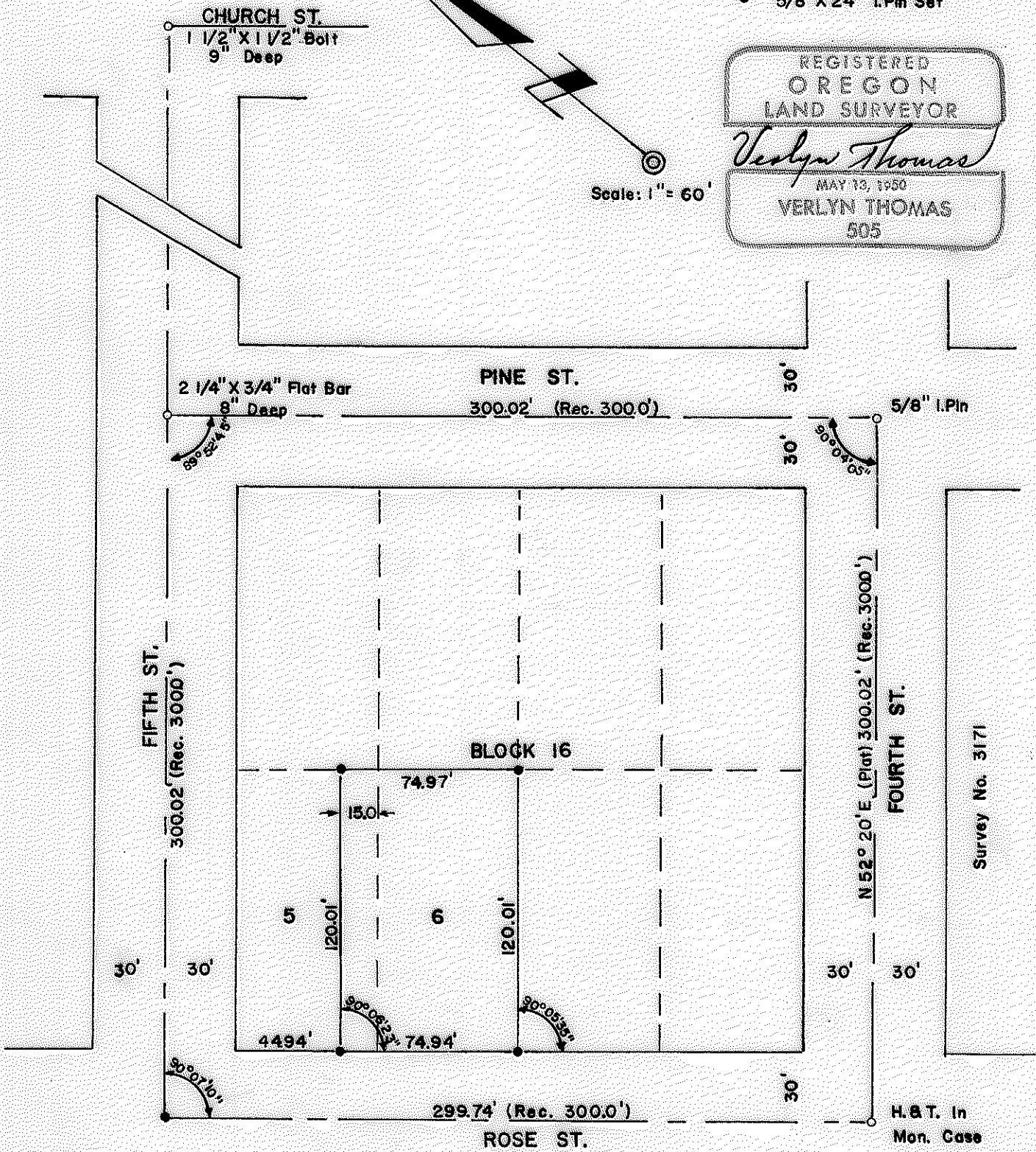

Survey By Verlyn Thomas, Professional Land Surveyor, Medford, Oregon

SURVEY NARRATIVE TO COMPLY WITH O.R.S. 209.250
REVISED BY CHAPTER 555, O.L. 1963

FOR: Mrs. Estella Stewart
410 North Rose
Phoenix, Oregon

PURPOSE: To monument a residential parcel comprised of Lot 6 and the southerly 15.0 feet of Lot 5, Block 16, ORIGINAL TOWN OF PHOENIX.

PROCEDURE: Recovered accepted center-line intersection monuments at 4th and Rose, 4th and Pine, and also recovered a $2\frac{1}{4}$ " x $\frac{3}{4}$ " flat iron bar at 5th and Pine, buried 8" in the intersection. Extended the center-line between the $1\frac{1}{2}$ " square bolt found at 5th and Church, through the flat iron bar at 5th and Pine southerly to Rose St. At the intersection of this line, with the extended center-line of Rose Street as established in Recorded Survey No. 3171, set a $\frac{5}{8}$ " iron pin for the center-line intersection. Determined pro-rate data from measurements between described monuments, and monumented parcel as shown on the accompanying Plat.

