

Sec. Cor.  
Fd. 3/4" iron pin in  
mon. case - 5" deep

Survey For  
CECIL HALSTEAD  
Located in the N.W. 1/4 of Sec. 8, Lot 14  
Hondeleuw Irrigated Tracts (Unrecorded)  
T. 37 S., R. 1 W., W.M.  
By : Mark E. Boyden  
January 10, 1969

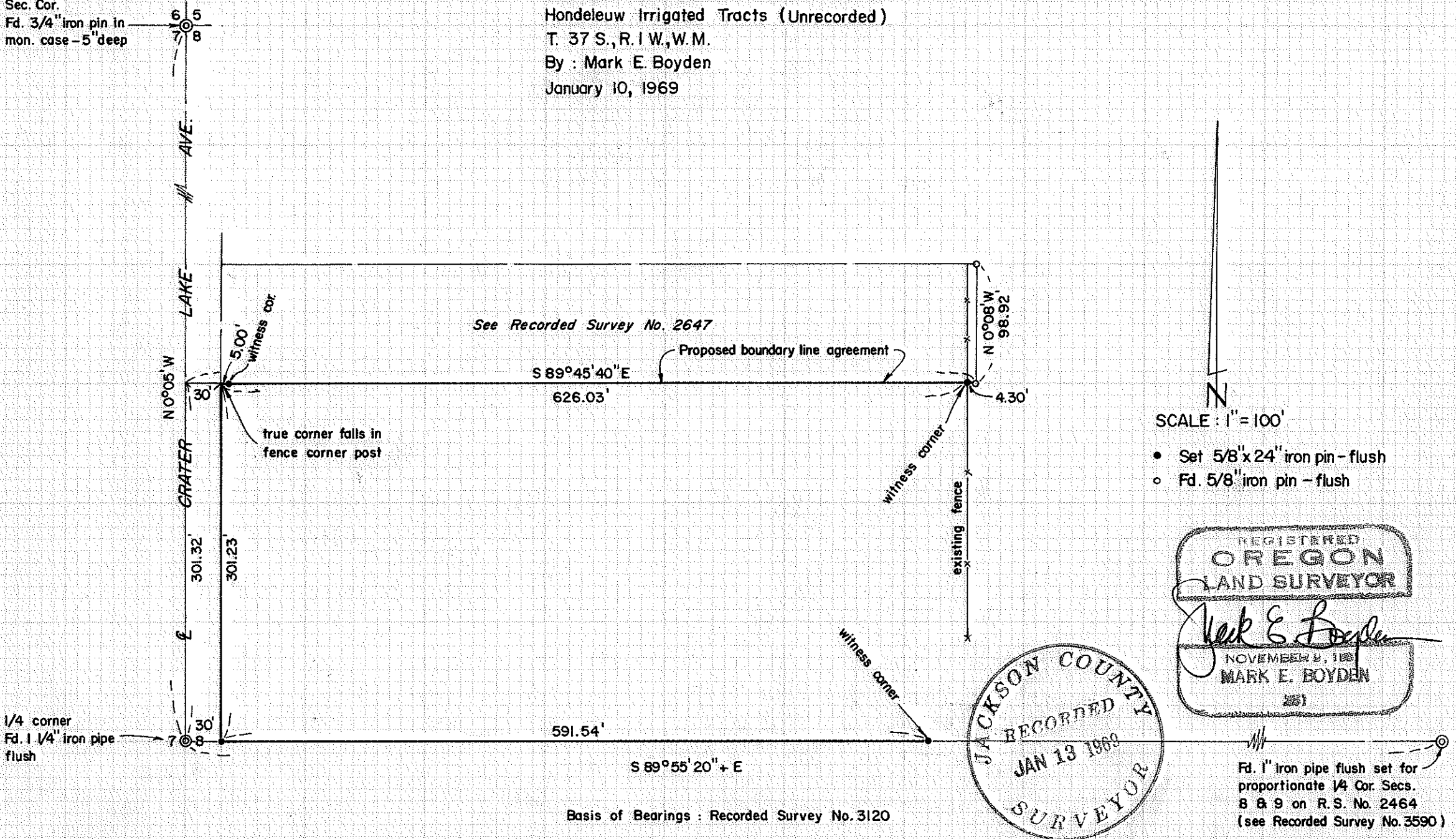

1/4 corner  
Fd. 1 1/4" iron pipe  
flush

- SCALE : 1" = 100'
- Set 5/8" x 24" iron pin - flush
  - Fd. 5/8" iron pin - flush

REGISTERED  
OREGON  
LAND SURVEYOR

*Mark E. Boyden*

NOVEMBER 8, 1968  
MARK E. BOYDEN  
281

JACKSON COUNTY  
RECORDED  
JAN 13 1969  
SURVEYOR

Fd. 1" iron pipe flush set for  
proportionate 1/4 Cor. Secs.  
8 & 9 on R.S. No. 2464  
(see Recorded Survey No. 3590)

Basis of Bearings : Recorded Survey No. 3120

SURVEY NARRATIVE TO COMPLY WITH O.R.S. 209.250

FOR: Cecil Halstead  
320 North Barneburg Road  
Medford, Oregon

PURPOSE: (1) To monument and describe the North boundary of the Halstead ownership for a proposed recorded boundary line agreement.

(2) To monument the South boundary of the Halstead ownership for line control only.

PROCEDURE: A study of the unrecorded plat of HONDELEUW IRRIGATED TRACTS as surveyed by H. D. Powell in April, 1927 and subsequent deeds, indicated that recovery of the original lot corners would be required to properly fix the lot boundaries.

Distances and angles around the Northwest Quarter of Section 8 by Powell do not reasonably compare with the existing Sectional controls, nor does the existing fence line near the East boundary of the Halstead ownership.

Therefore, it was decided not to monument the East boundary of the Halstead ownership at this time, and monument the North boundary at an acceptable position for the purpose of a boundary line agreement.

Enclosed the subject tract by random traverse, monumenting the North and South boundaries at positions shown on the map to accompany this report.

January 10, 1969

