

3905 9068

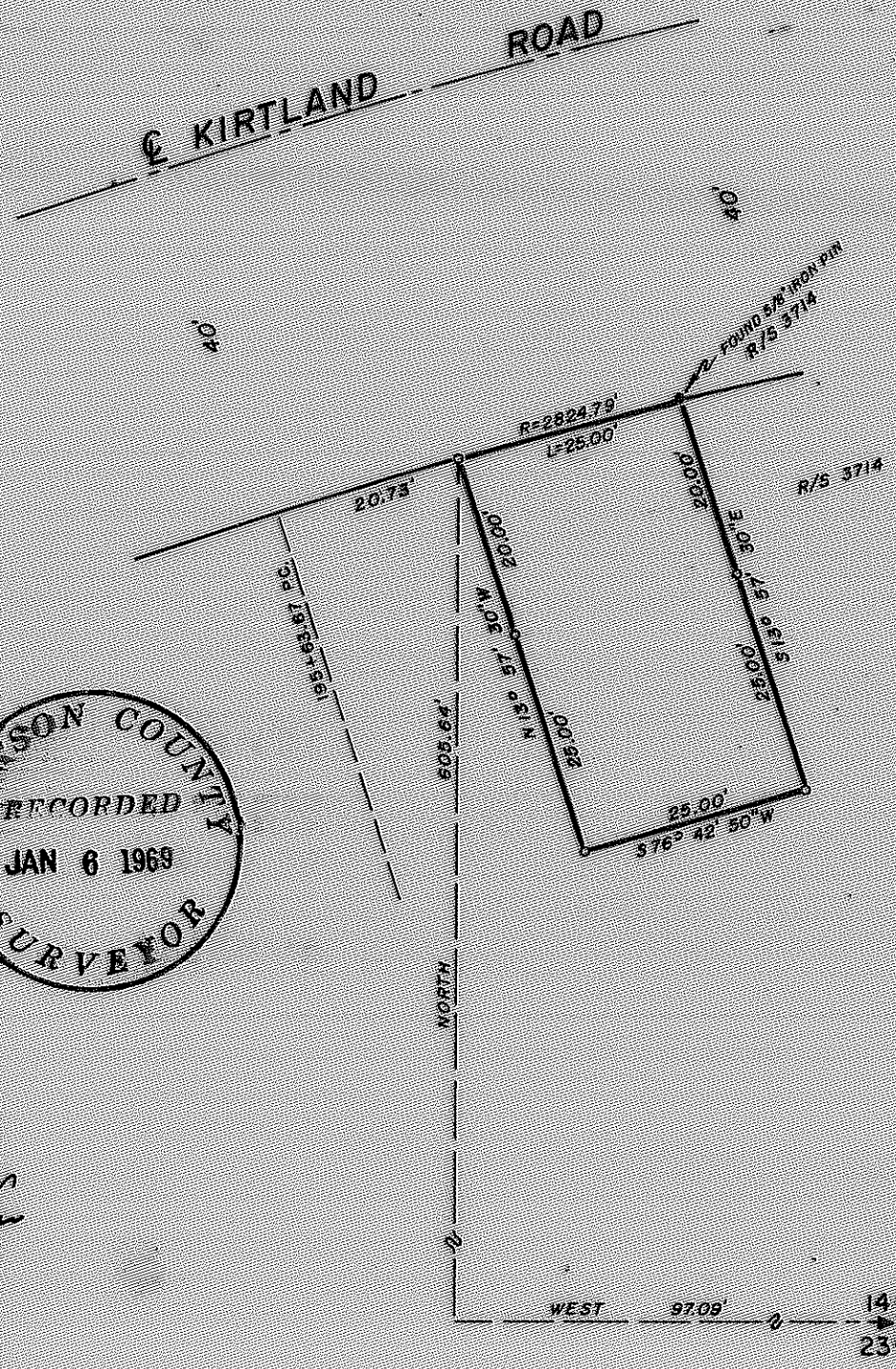

JACKSON COUNTY
RECORDED
JAN 6 1969
SURVEYOR

MAP OF SURVEY
LOCATED IN
S.E. 1/4 OF SECTION 14, T. 36 S., R. 2 W., WM.
JACKSON COUNTY OREGON
FOR
CALIFORNIA PACIFIC UTILITIES CO.

J. A. HOFFBUHR, REG. L.S., MEDFORD, OREGON
SCALE: 1" = 20' AUGUST 12, 1968
BASIS OF BEARING - SOLAR OBSERVATION
OF SET 5/8" X 24" IRON REINFORCING PIN

REGISTERED
OREGON
LAND SURVEYOR
J. A. Hoffbuhr
NOVEMBER 7 1947
J. A. HOFFBUHR
422

3905

Survey Narrative To Comply With Paragraph 209.250
Oregon Revised Statutes

SURVEY FOR: California - Pacific Utilities Co.
229 West Main Street
Medford, Oregon

LOCATION: Tract situate in the Southeast One Quarter (1/4)
of Section 14, Township 36 South, Range 2 West,
Willamette Meridian, Jackson County, Oregon.

PURPOSE: To monument the corners and describe the parcel
of land shown on the attached map.

PROCEDURE: The Jackson County Road Control was used to establish
the right of way of Kirtland Road and the existing boundary of the
adjacent tract established by Recorded Survey No. 3714.

Basis of bearings--Solar Observation.

December 31, 1968

J. A. Hoffbuhr
Registered Land Surveyor

