

3904 6068

SOUTH BOUNDARY OF LOT 18 DRESBROOK ORCHARD TRACTS (RECORDED)

FOUND BRASS DISC
SET IN CONCRETE
"INITIAL POINT" DOCTORS
PARK SUBDIVISION (RECORDED)

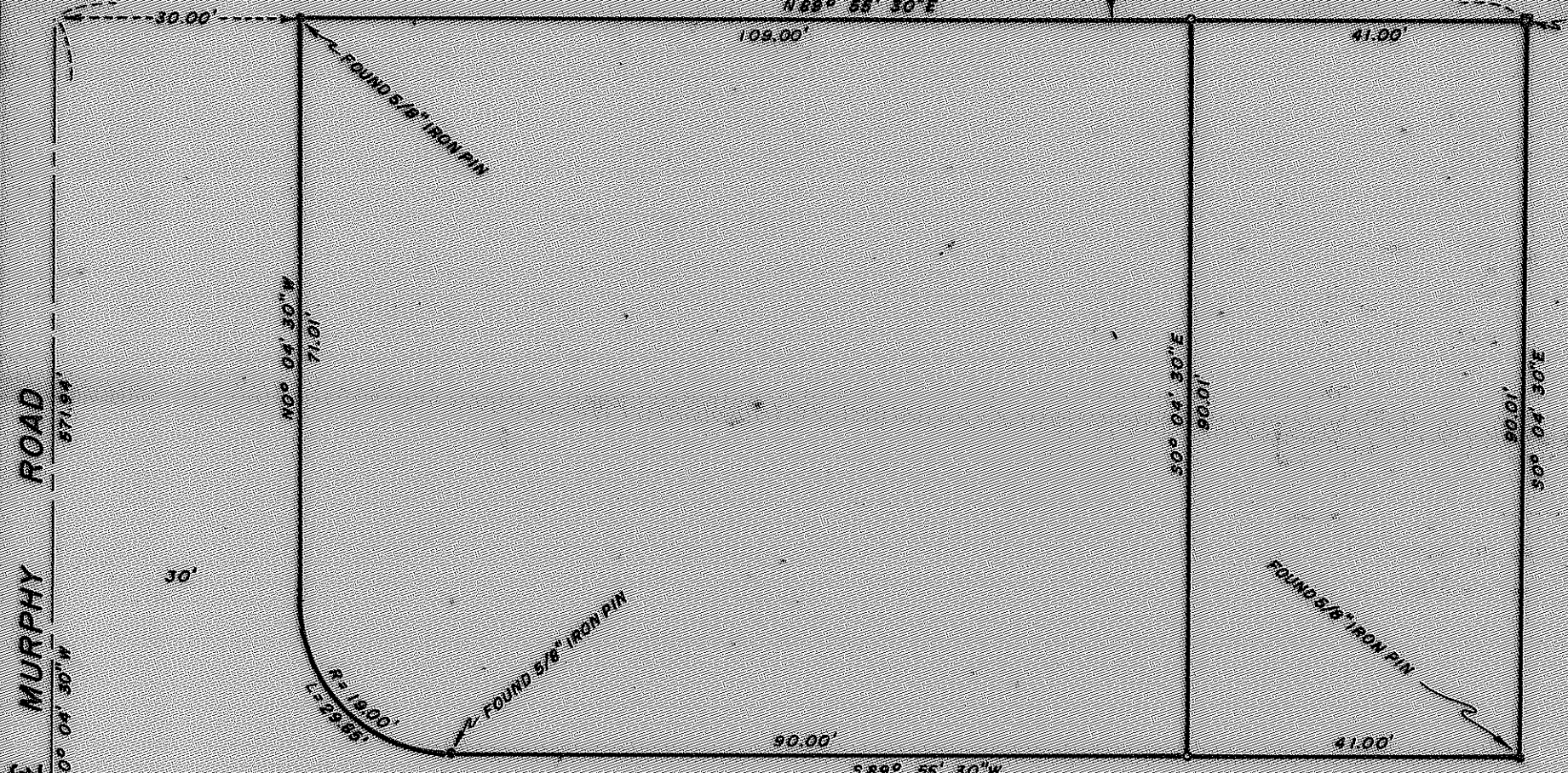

W MURPHY ROAD

W DOCTORS PARK DRIVE

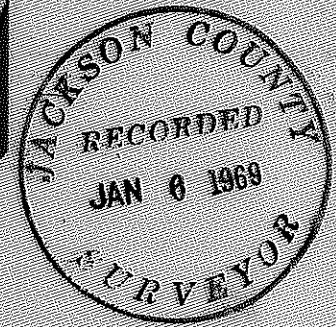

S.W. CORNER OF D.L.C. NO. 59
FOUND BRASS DISC

REGISTERED
OREGON
 LAND SURVEYOR
J. A. Hoffbuhr
 NOVEMBER 7, 1947
J. A. HOFFBUHR
 222

MAP OF SURVEY
 LOCATED IN
 S.W. 1/4 OF SECTION 28, T. 37 S., R. 1W., W.M.
 JACKSON COUNTY OREGON
 FOR
DR. RALPH THOMPSEN

J. A. HOFFBUHR, REG. L.S., MEDFORD, OREGON
 SCALE: 1" = 20' SEPT. 8, 1968
 BASIS OF BEARING - DOCTORS PARK SUBDIV.
 o = SET 5/8" X 24" IRON REINFORCING PIN

3904

Survey Narrative To Comply With Paragraph 209.250
Oregon Revised Statutes

SURVEY FOR: Dr. Ralph Thompsen
2940 Hillcrest
Medford, Oregon

LOCATION: Tract situate in the Southwest One Quarter (1/4)
of Section 28, Township 37 South, Range 1 West,
Willamette Meridian, Jackson County, Oregon.

PURPOSE: To monument the corners and describe the East
41.00 feet of the tract as shown on the attached
map.

PROCEDURE: The original pins set for this tract and the initial
point of Doctors Park Subdivision were used for this survey.

Basis of bearings--Doctors Park Subdivision.

December 31, 1968

J. A. Hoffbuhr
Registered Land Surveyor

