

3903 8068

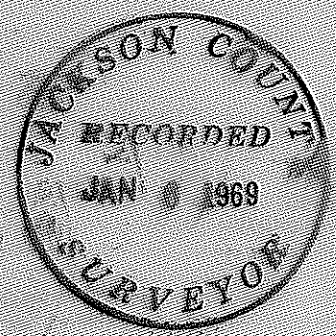

**MAP OF SURVEY**  
 LOCATED IN  
 N.W. 1/4 OF SECTION 35, T. 36 S., R. 4 W., W.M.  
 JACKSON COUNTY OREGON  
 FOR  
**HOWARD G. HILLIS**  
 J. A. HOFFBUHR, REG. L.S., MEDFORD, OREGON  
 SCALE: 1" = 200' 1968  
 BASIS OF BEARING - R/S NO. 2159  
 SET 5/8" X 24" IRON REINFORCING PIN

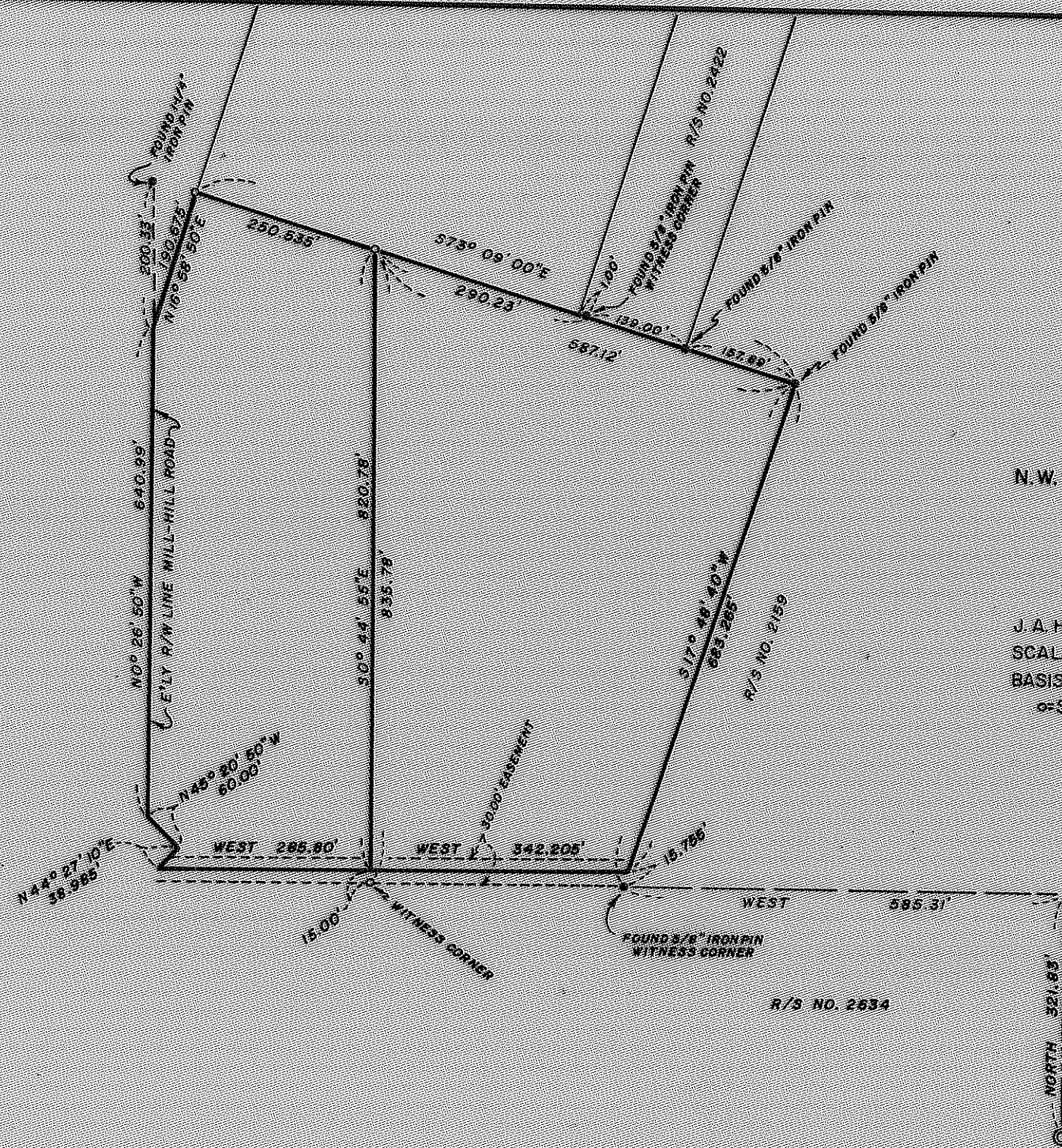
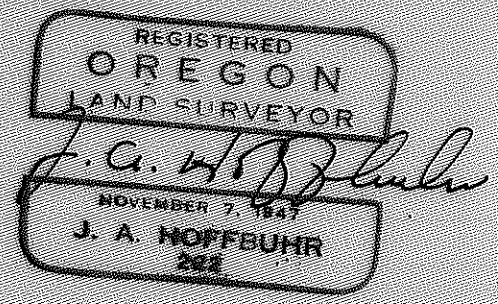

3903

Survey Narrative To Comply With Paragraph 209.250  
Oregon Revised Statutes

SURVEY FOR: Howard G. Hillis  
P. O. Box 445  
Rogue River, Oregon

LOCATION: Tract situate in the Northwest One Quarter (1/4)  
of Section 35, Township 36 South, Range 4 West,  
Willamette Meridian, Jackson County, Oregon.

PURPOSE: To monument the corners and prepare descriptions  
of the two tracts as shown on the attached map.

PROCEDURE: The controls established for other recorded surveys  
by this office in this vicinity were used for this survey.

Basis of bearings--Recorded Survey No. 2159.

January 2, 1969

J. A. Hoffbuhr  
Registered Land Surveyor

