

1068

8+9
17A16

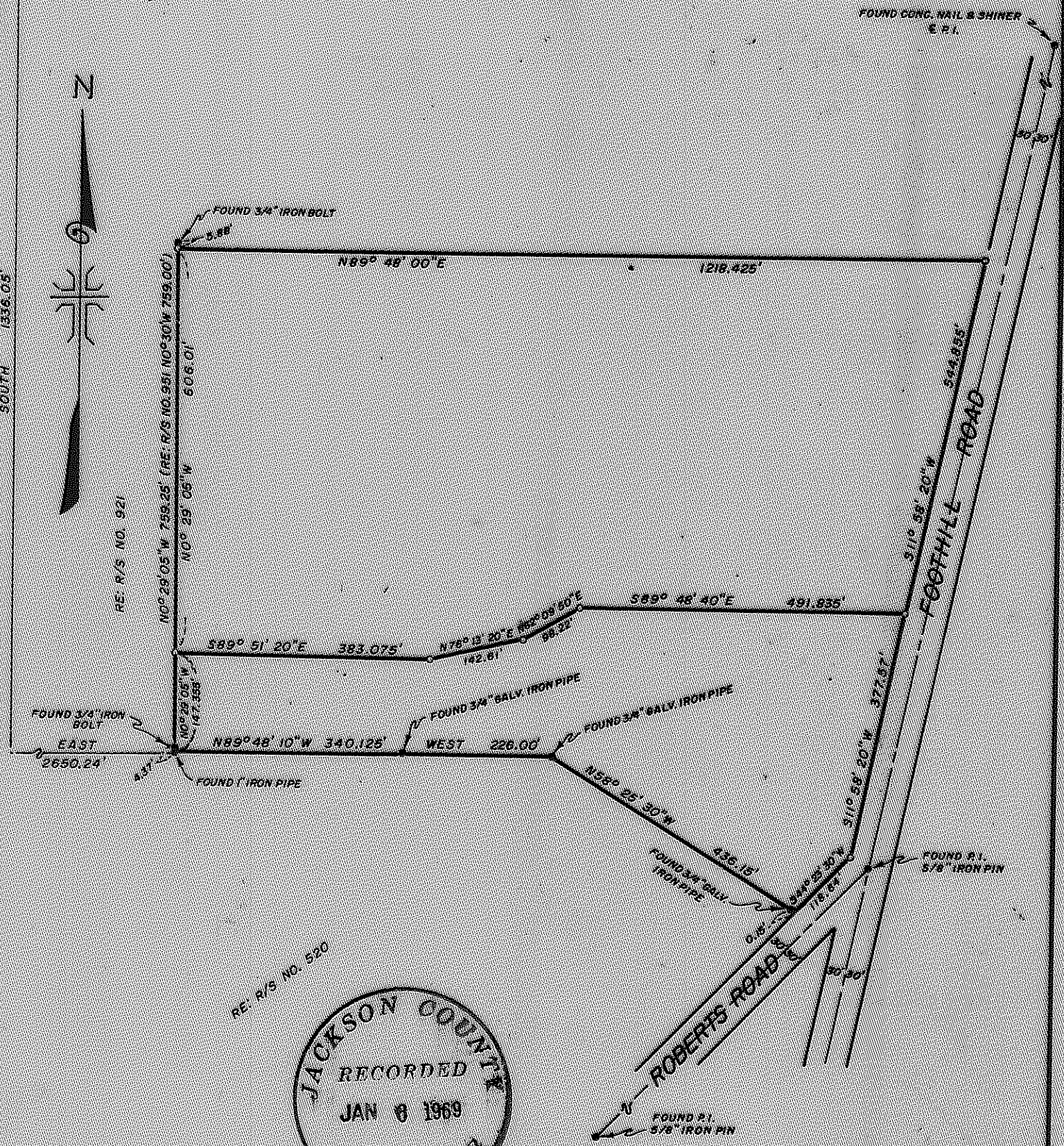

RE: R/S NO. 520

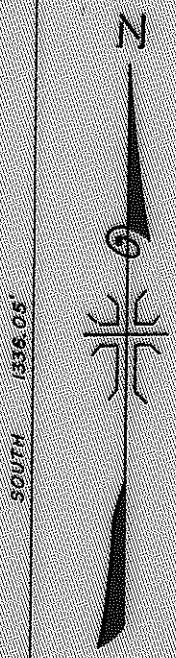

J. A. Hoffbuhr
REG. U.S. MEDFORD, OREGON

MAP OF SURVEY
LOCATED IN
N.E. 1/4 SECTION 16, T. 37 S., R. 1 W., W.M.
JACKSON COUNTY OREGON
FOR
JESSE A. WILSON

J. A. HOFFBUHR, REG. U.S., MEDFORD, OREGON
SCALE: 1"=200' APRIL 10, 1968
BASIS OF BEARING R/S NO. 520
o=SET 5/8" X 24" IRON REINFORCING PIN

3901

Survey Narrative To Comply With Paragraph 209.250
Oregon Revised Statutes

SURVEY FOR: Mr. & Mrs. Jesse A. Wilson
3715 Roberts Road
Medford, Oregon

LOCATION: Tract situate in the Northeast One Quarter (1/4)
of Section 16, Township 37 South, Range 1 West,
Willamette Meridian, Jackson County, Oregon.

PURPOSE: To monument the boundaries of tract described in
Deed Record Volume 228, Page 126. The purpose
being to prepare a description of the final tract
that would be in agreement with the recent surveys
of the adjoining tracts.

PROCEDURE: The controls of previous surveys were used to establish
the basic control for this survey. The monuments along the North line
of Recorded Survey No. 520 and the East line of Recorded Survey No. 921
were located and used. An attempt was made to determine the validity
of monuments established by Recorded Survey Nos. 483 and 1574 due to
conflicts with the record, neither survey was used. The division line
between the two parcels was located by the client.

Basis of bearings--Recorded Survey No. 520.

December 31, 1968

J. A. Hoffbuhr
Registered Land Surveyor

