

S 0° 28' E 2659.73' TO S.W. COR. SEC. 31 PER JOSEPHINE COUNTY SURVEY NO 78-62

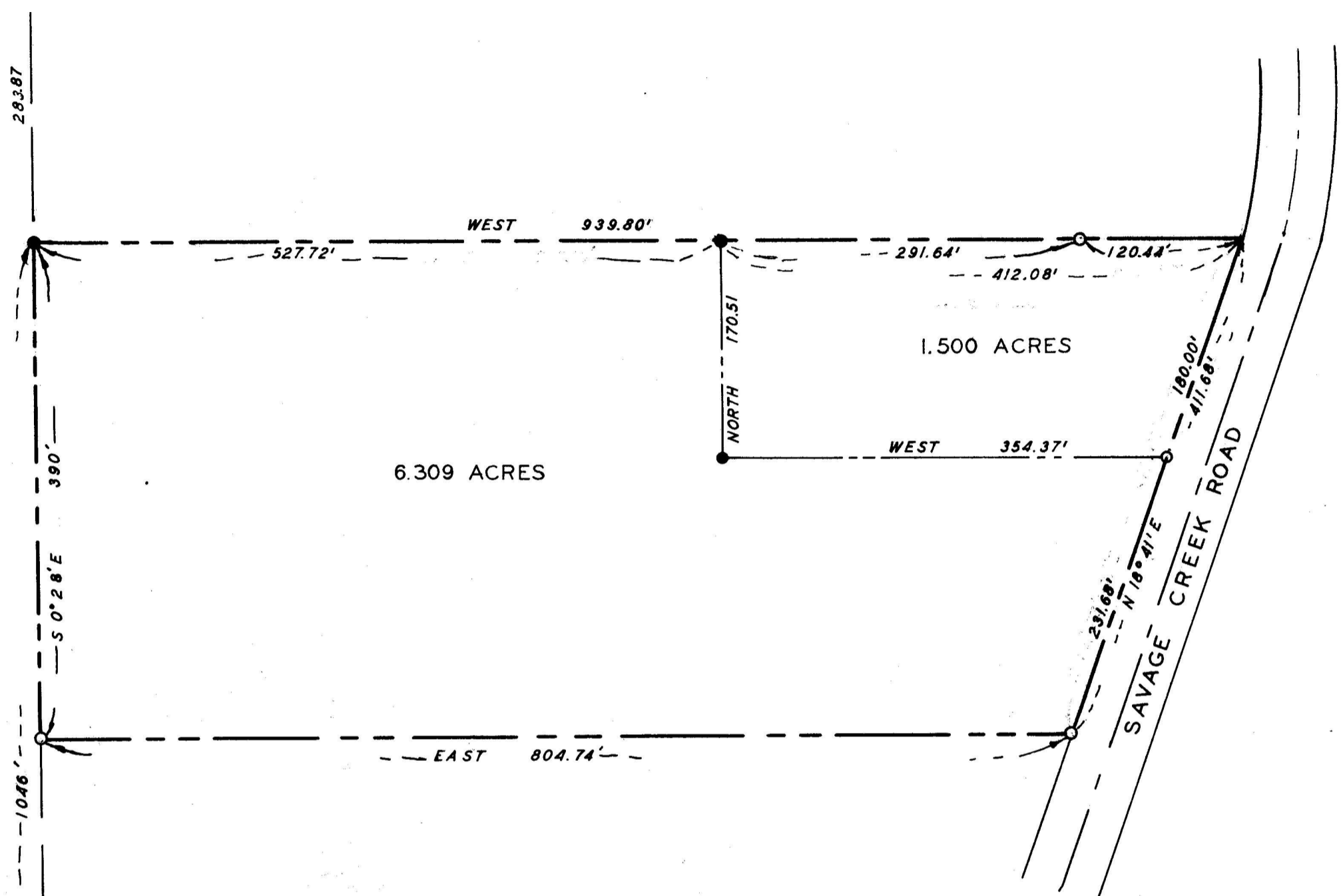

JACKSON COUNTY
RECORDED
DEC 27 1968
SURVEYOR

REGISTERED PROFESSIONAL
ENGINEER
#P.E. 5904
Bryce W. Townley
OREGON
JULY 8, 1966
BRYCE W. TOWNLEY

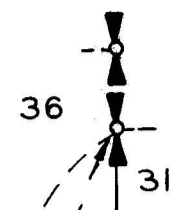

SCALE
1" = 100'

● SET 5/8" X 30" STEEL PIN
○ SET 5/8" X 24" STEEL PIN
BEARINGS BASED ON SOLAR OBSERVATION

SURVEY IN
N W 1/4 SW 1/4, SEC 31, T. 36 S., R 4 W., W.M.
JACKSON COUNTY, OREGON
FOR
ROBERT & FRANKIE ROSEVEAR
BY
BRYCE W. TOWNLEY CIVIL ENGINEER
ROGUE RIVER OREGON
SEPT. 1968 W.O. 82

SW COR N 1/2
SW 1/4 SEC 31
MON. NOT FOUND

SURVEY NARRATIVE TO COMPLY WITH PARA. 209.250 O.R.S.

Survey for: Robert and Frankie Rosevear
Savage Creek Road
Grants Pass, Oregon

Purpose: To monument entire parcel and set pins
around homesite. Also to determine actual
distance from section line to Savage Ck. Rd.

Location: NW $\frac{1}{4}$ of the SW $\frac{1}{4}$ of Sec. 31, T.36 S., R 4 W.
of the W.M. , Jackson County, Oregon

Procedure: Found the West quarter corner of Section 31
and the East quarter corner of Section 36 in
T.36 S, R. 5 W, per survey by Robert Thompson
filed in Josephine County(# 78-62)

Took a solar bearing and ran S 0° 28' E along
the West line of the SW $\frac{1}{4}$ of said Sec. 31,
283.87 feet per the deed to the point of
beginning; traversed property per deed as
shown on the map and set pins as shown.
Used Survey #78-62 bearing for section
line, and center line of paving for center
of Savage Creek Road.

