

SECTION 34, TOWNSHIP 38 SOUTH, RANGE 4 EAST, W.M., OREGON

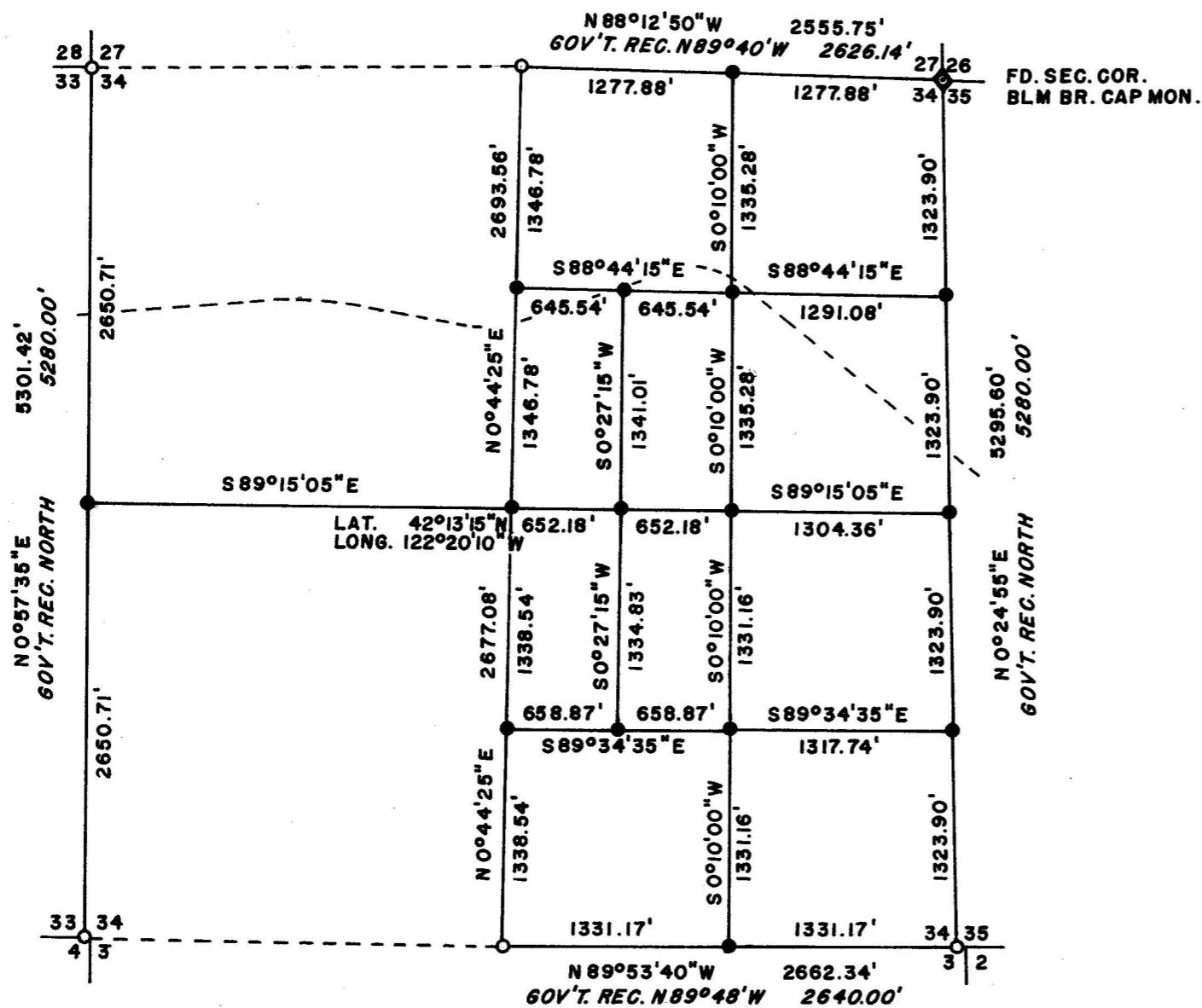
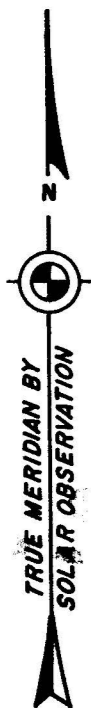

**DEPENDENT RESURVEY OF A PORTION OF THE
BOUNDARIES & SUBDIVISIONAL LINES OF
SECTION 34, T. 38 S., R. 4 E., W. M., JACKSON
COUNTY, OREGON**

EXECUTED FOR

A. E. MANSFIELD

SCALE 1" = 1000'

LEGEND

- ORIGINAL GOV'T. CORNERS FOUND AND PERPETUATED.
- PROPORTIONATE CORNERS ESTABLISHED.
- B.L.M. KENO ACCESS ROAD.

*THIS PLAT IS STRICTLY CONFORMABLE TO THE
FIELD NOTES AND THE SURVEY HAS BEEN
CORRECTLY EXECUTED IN ACCORDANCE WITH
REQUIREMENTS OF LAW AND LEGAL SURVEY
PRACTICES.*

Charles H. Hurst

DECEMBER 5, 1968

PROFESSIONAL LAND SURVEYOR
OREGON NO. 483

HISTORY OF SURVEYS

TOWNSHIP AND SUBDIVISIONAL LINES
SURVEYED BY SEWALL TRUAX UNDER
CONTRACT NO. 80 DATED JULY 8, 1859

CLOSING CORNERS FOR SECTIONS 2,
3 & 4 SET BY PETER APPLIGATE UNDER
CONTRACT NO. 616 DATED JUNE 2, 1893

CHARLES H. HURST, L.S.
REGISTERED PROFESSIONAL LAND SURVEYOR
CONSULTING FORESTER
28 NO. OAKDALE AVENUE
MEDFORD, OREGON 97501

REGISTERED
OREGON
LAND SURVEYOR

Charles H. Hurst

OCTOBER 30, 1959
CHARLES H. HURST
483

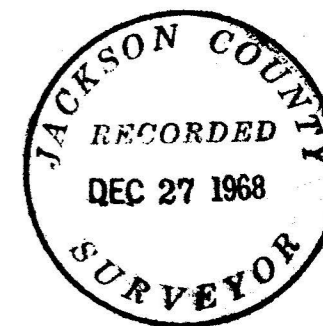

Center-south 1/16 corner Section 34

Set a 3/4"x30" iron pin for corner from which I scribed an 18.8" Ponderosa pine CS1/16 S34 BT which bears N 72° E 51.22 feet; a 23" Ponderosa pine CS 1/16 S34 BT which bears S 65° W 33.21 feet.

Center-east 1/16 corner Section 34.

Set a 3/4"x30" iron pin for corner from which I scribed a 15.2" White fir CE 1/16 S34 BT which bears N 70° W 4.97 feet; a 19.6" White fir CE 1/16 S34 BT which bears N 87° E 12.30 feet.

Northeast 1/16 corner Section 34.

Set a 3/4"x30" iron pin for corner from which I scribed a 17.8" Douglas fir NE 1/16 S34 BT which bears S 30° E 57.24 feet; a 16.5" White fir NE 1/16 S34 BT which bears S 15° W 72.52 feet.

Southeast 1/16 corner Section 34

Set a 3/4"x30" iron pin for corner from which I scribed a 14.2" White fir SE 1/16 S34 BT which bears S 25½° E 10.67 feet; a 15.7" White fir SE 1/16 S34 BT which bears N 22¼° W 20.04 feet.

Center-west northeast 1/64 corner Section 34.

Set a 3/4"x30" iron pin for corner from which I scribed a 12.4" Sugar pine CWNE 1/64 S34 BT which bears N 17° W 70.24 feet; a 13" White fir CWNE 1/64 S34 BT which bears S 47¼° W 61.54 feet.

Center-west-east 1/64 corner Section 34.

Set a 3/4"x30" iron pin for corner from which I scribed an 11.1" Douglas fir CWE 1/64 S34 BT which bears S 72¼° E 54.00 feet; a 9.6" White fir CWE 1/64 S34 BT which bears N 76½° W 28.88 feet.

Center-west southeast 1/64 corner Section 34.

Set a 3/4"x30" iron pin for corner from which I scribed an 11.3" White fir CWSE 1/64 S34 BT which bears S 63¾° W 8.98 feet; a 12" White fir CWSE 1/64 S34 BT which bears N 26¼° E 11.20 feet.

All trees measured to center and brass caps suitably marked.

December 5, 1968



Charles H. Hurst

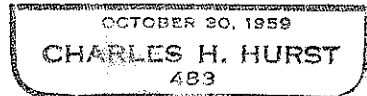

OREGON REVISED STATUTES

SURVEY FOR: A.E. Mansfield
200 Sherman
Ashland, Oregon 97520

SURVEY BY : Charles H. Hurst, L.S.
28 North Oakdale
Medford, Oregon 97501

PURPOSE : To define the boundaries of client's property and set the sixteenth corners shown.

BEARING : Based on true meridian as determined by solar observation at the center of Section 34.

PROCEDURE

A continuation of recorded survey No. 3600. All corners set at computed positions from random line control points. The attached plat revises that for recorded survey No. 3600 inasmuch as slight changes were effected based on readjusted closures resulting from data returned by cut-through lines submitted to a computer.

Corners set, reestablished or referenced are as follows:

Section corner common to Sections 27, 28, 33 and 34.

Found granite stone at the intersection of blazed lines from which stump holes were found attesting to government record. At exact position of stone (placing stone alongside) I set a brass capped iron pin $3/4$ "x30" and scribed a 12" Sugar pine S28 483BT bearing N $8\frac{1}{4}^{\circ}$ W 31.83 feet; a 12" White fir S27 483BT bearing N 69° E 22.34 feet; a 14" White fir S34 483BT bearing S $62\frac{1}{4}^{\circ}$ E 23.10 feet; an 8" White fir S33 483BT bearing S $50\frac{1}{4}^{\circ}$ W 29.35 feet.

Proportionate $1/4$ corner common to Sections 33 and 34.

Set a $3/4$ "x30" brass capped iron pin for corner from which I scribed a 27" Incense cedar $1/4$ S33 BT which bears N $74\frac{1}{4}^{\circ}$ W 76.77 feet; a $28\frac{1}{2}$ " Incense cedar $1/4$ S34 BT which bears S 61° E 85.67 feet.

Section corner common to Sections 33 and 34, T.38 S., R.4 E., and Section 4, T.39 S., R.4 E.

Found notched stone which is witnessed by the stump holes of the original witness trees. I set a $3/4$ "x30" brass capped iron pin at exact position of stone (placing stone alongside) and scribed a 12" White fir S33 BT which bears N $14\frac{1}{4}^{\circ}$ W 40.8 feet; a 12" White fir S34 BT which bears N $42\frac{1}{4}^{\circ}$ E 23.9 feet. The closing corner, a notched stone with punch mark, for Sections 34 and 2 and 3 bears S $87^{\circ}20'10"$ E 40.70 feet.

Center $1/4$ corner Section 34

Set a $3/4$ "x30" iron pin for corner from which I scribed a 5" Ponderosa pine $1/4$ BT which bears N $56\frac{1}{2}^{\circ}$ W 12.00 feet; an 8" White fir $1/4$ S34 BT which bears S 66° W 65.45 feet.

Center-north $1/16$ corner Section 34

Set a $3/4$ "x30" iron pin for corner from which I scribed a 13" White fir CN $1/16$ S34 BT which bears S $87\frac{1}{4}^{\circ}$ E 34.57 feet; a 17" Ponderosa pine CN $1/16$ S34 BT which bears S $63\frac{1}{4}^{\circ}$ W 15.00 feet.