

3894

4688

# SURVEY FOR RAYMOND BURKHART

N.W. 1/4 SEC. 29, T. 38S., R. 3 W., W.M.

JACKSON COUNTY, OREGON

DECEMBER 12, 1968

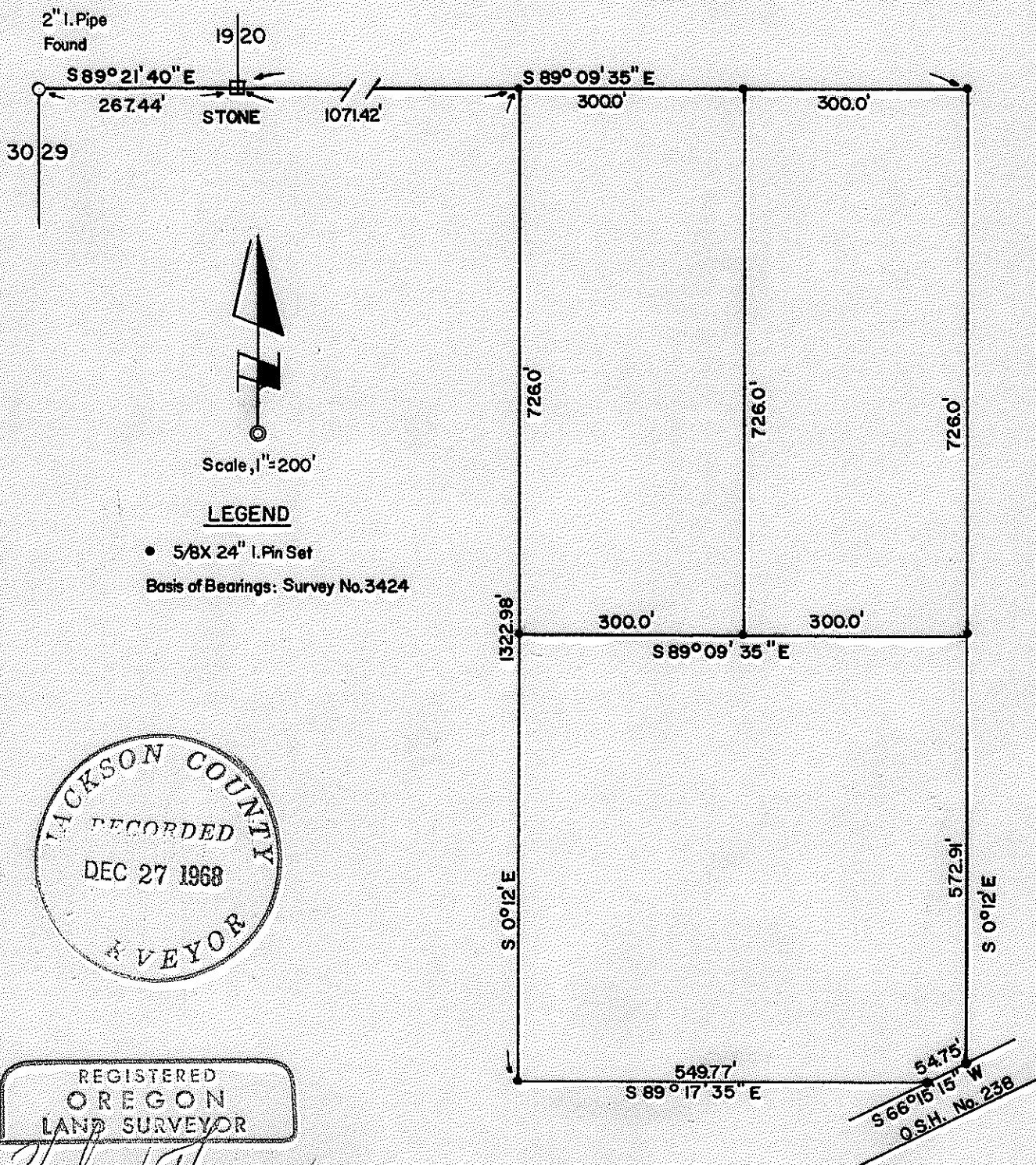

Scale, 1"=200'

### LEGEND

- 5/8X 24" I. Pin Set
- Basis of Bearings: Survey No. 3424

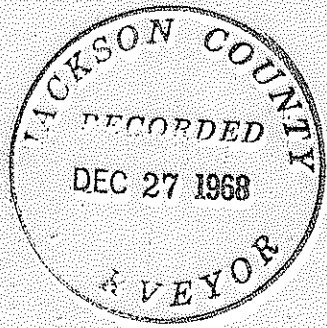

REGISTERED  
OREGON  
LAND SURVEYOR

*Verlyn Thomas*

MAY 13, 1950  
VERLYN THOMAS  
505

54.75'  
S 66° 15' 15" W  
O.S.H. No. 238

3894

SURVEY NARRATIVE TO COMPLY WITH O.R.S. 209.250  
REVISED BY CHAPTER 555, O.L. 1963

FOR: Mr. Raymond Burkhart  
Rte. 1, Box 351A  
Medford-Provolt Highway  
Jacksonville, Oregon.

PURPOSE: To survey and monument three parcels according to furnished  
legal descriptions.

PROCEDURE: Monumented corners on the section line between Sections 20 and 29  
by offsets from random hubs set in performing Recorded Survey  
No. 3424. Bearing control and interior 1/16 lines also  
determined from previously established data for Survey 3424.  
Highway right-of-way established from physical center of highway  
as presently constructed.

