

3893

3893

# SURVEY FOR KEN WESTWOOD

N.E. 1/4 Sec. 23, T. 38S., R.1W., W.M.

JACKSON COUNTY, OREGON

NOVEMBER 26, 1968

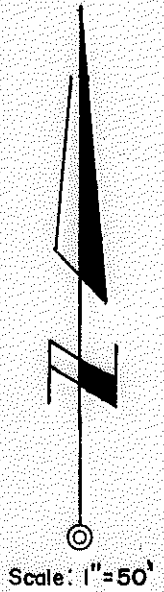

Basis of Bearings: Recorded Survey 1632

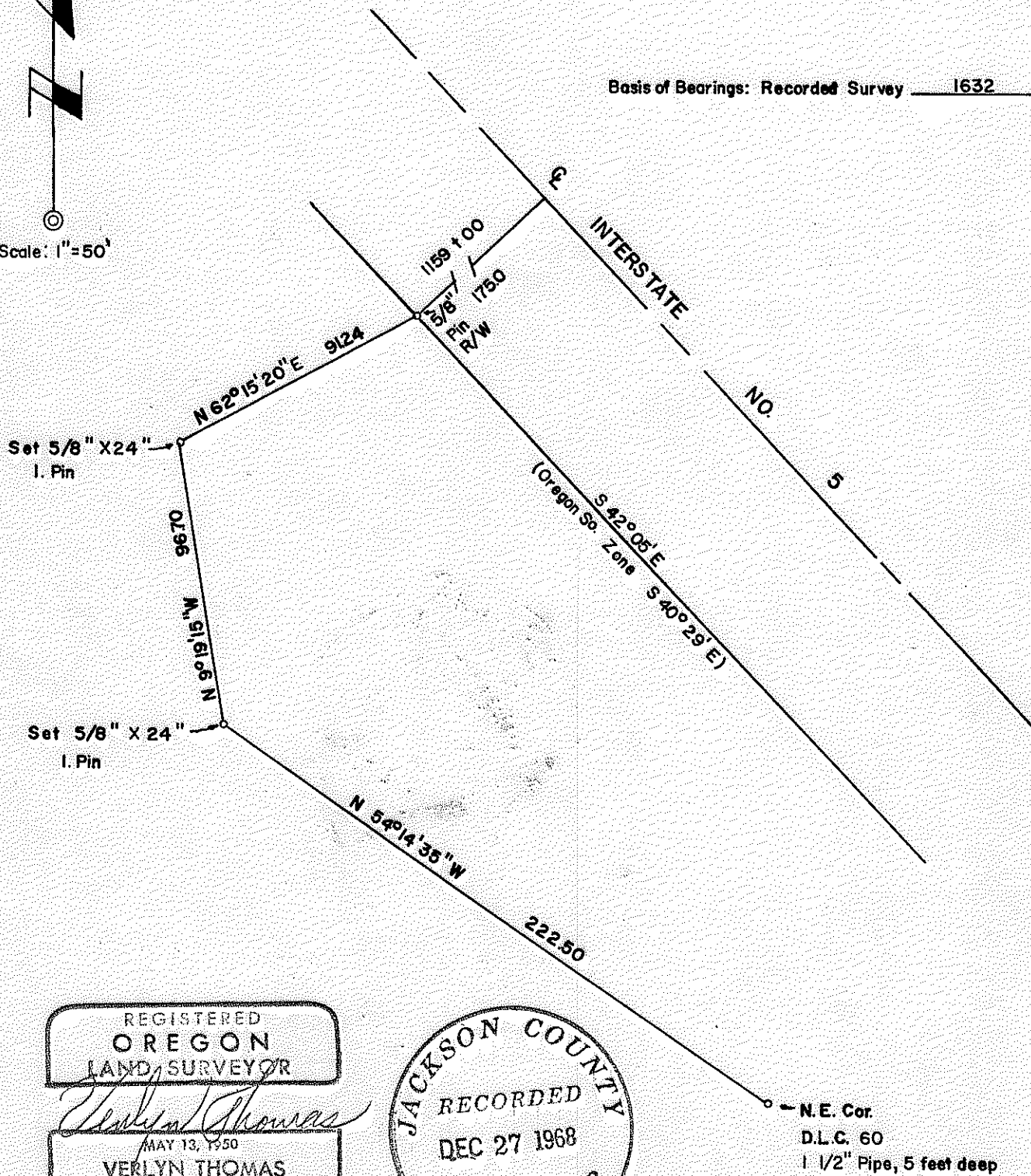

REGISTERED  
**OREGON**  
 LAND SURVEYOR

*Verlyn Thomas*

MAY 13, 1950

**VERLYN THOMAS**  
 505

JACKSON COUNTY  
 RECORDED  
 DEC 27 1968  
 SURVEYOR

SURVEY NARRATIVE TO COMPLY WITH O.R.S. 209.250  
REVISED BY CHAPTER 555, O.L. 1963.

FOR: Ken Westwood  
1808 South 118th.  
Apt. 307  
Seattle, Washington 98168

PURPOSE: To set two corner monuments as directed, and prepare legal  
description.

PROCEDURE: Recovered Northeast corner of D.L.C. No. 60 at a depth of 5 feet  
in driveway fill. Found right-of-way pins at 1159+00 and 1162+45  
on Southerly right-of-way of Interstate 5. Set two pins as shown  
on the accompanying Plat.

