

2688

3892

SURVEY FOR ROY WILHITE
 N.E. 1/4 SEC. 20, T. 37S., R. 1W., W.M.
 JACKSON COUNTY, OREGON
 DECEMBER 13, 1968

LEGEND

o 5/8" I. Pin Found

• 5/8" I. Pin Set

Basis of Bearings: Survey 3764

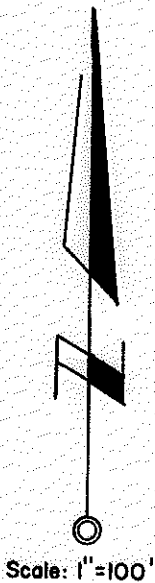

EAST McANDREWS ROAD

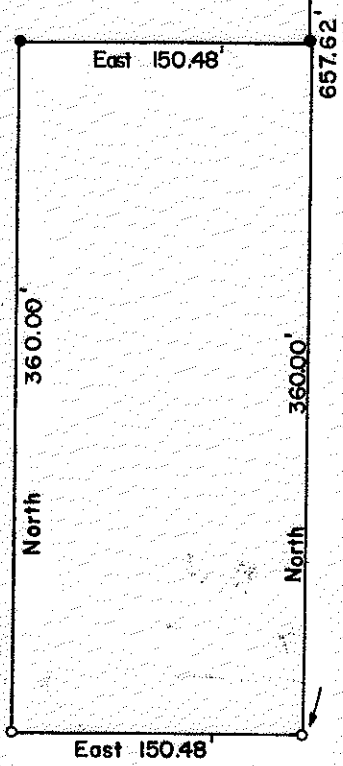

N 644.95'
 E 654.72'
 From Ctr. 1/4
 Cor. Sec. 20

Survey No. 3764

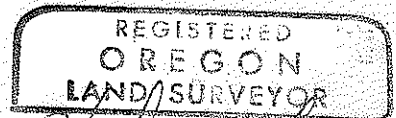
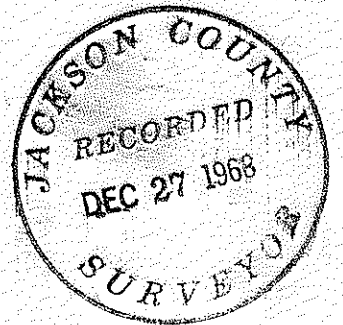

Verlyn Thomas
 MAY 13, 1950
 VERLYN THOMAS
 505

3892

SURVEY NARRATIVE TO COMPLY WITH O.R.S. 209.250
REVISED BY CHAPTER 555, O.L. 1963

FOR: Mr. Roy Wilhite
1196 Valley View
Medford, Oregon

PURPOSE: To set 2 pins, 360 feet North of the South line of Recorded Survey
No. 3764, and prepare legal description.

PROCEDURE: Recovered corner monuments previously set for Mr. Wilhite in
Recorded Survey No. 3764, and set 2 pins as shown on the accompanying
Plat.

