

0688

Survey For:  
WAYNE CHITWOOD  
Located in the N.W. 1/4,  
Sec. 23, T.37S.R.1W., W.M.  
By: Mark E. Boyden  
Dec. 20, 1968

0688

o set 5/8" X 30" iron pin flush  
● found 5/8" iron pin flush  
Basis of Bearings:  
SKY CREST SUBD. UNIT  
No. 2

SCALE: 1" = 50'

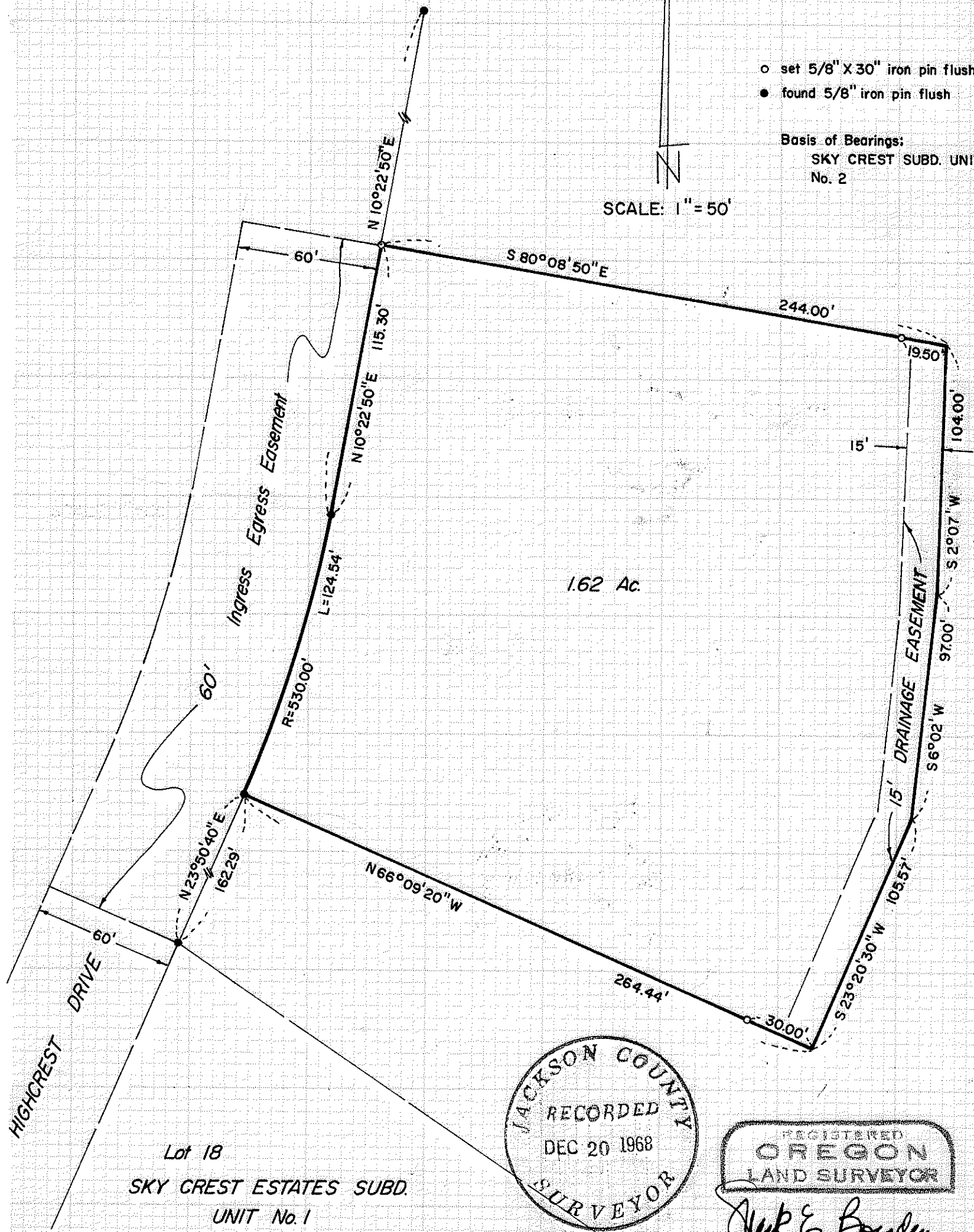

1.62 Ac.

Lot 18  
SKY CREST ESTATES SUBD.  
UNIT No. 1

JACKSON COUNTY  
RECORDED  
DEC 20 1968  
SURVEYOR

REGISTERED  
OREGON  
LAND SURVEYOR  
*Mark E. Boyden*  
NOVEMBER 9 1961  
MARK E. BOYDEN  
JMI

3890

SURVEY NARRATIVE TO COMPLY WITH O.R.S. 209.250

FOR: Wayne P. Chitwood  
3061 Crater Lake Avenue  
Medford, Oregon 97501

PURPOSE: To monument and describe a residence parcel within the Chitwood contract ownership, being that parcel previously surveyed by this office and filed as Recorded Survey No. 3608.

PROCEDURE: Found monuments previously utilized for control on Recorded Survey No. 3608, monumenting the desired parcel as shown on the map to accompany this report.

December 20, 1968

