



SURVEY IN S.W. 1/4 SEC. 2, T.37S, R.2E, W.M.
FOR

L. BREEDING
68-27

BY EDWARD MCGINTY
MEDFORD OREGON
SEPTEMBER 1968

SCALE 1" = 50'
● 1" I. PIN
○ 5/8" I. PIN
◆ 2" PIPE B.C.

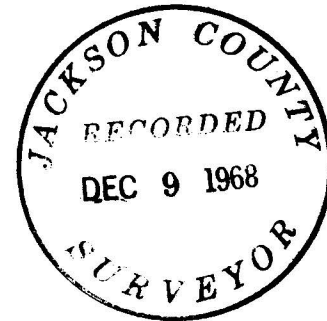
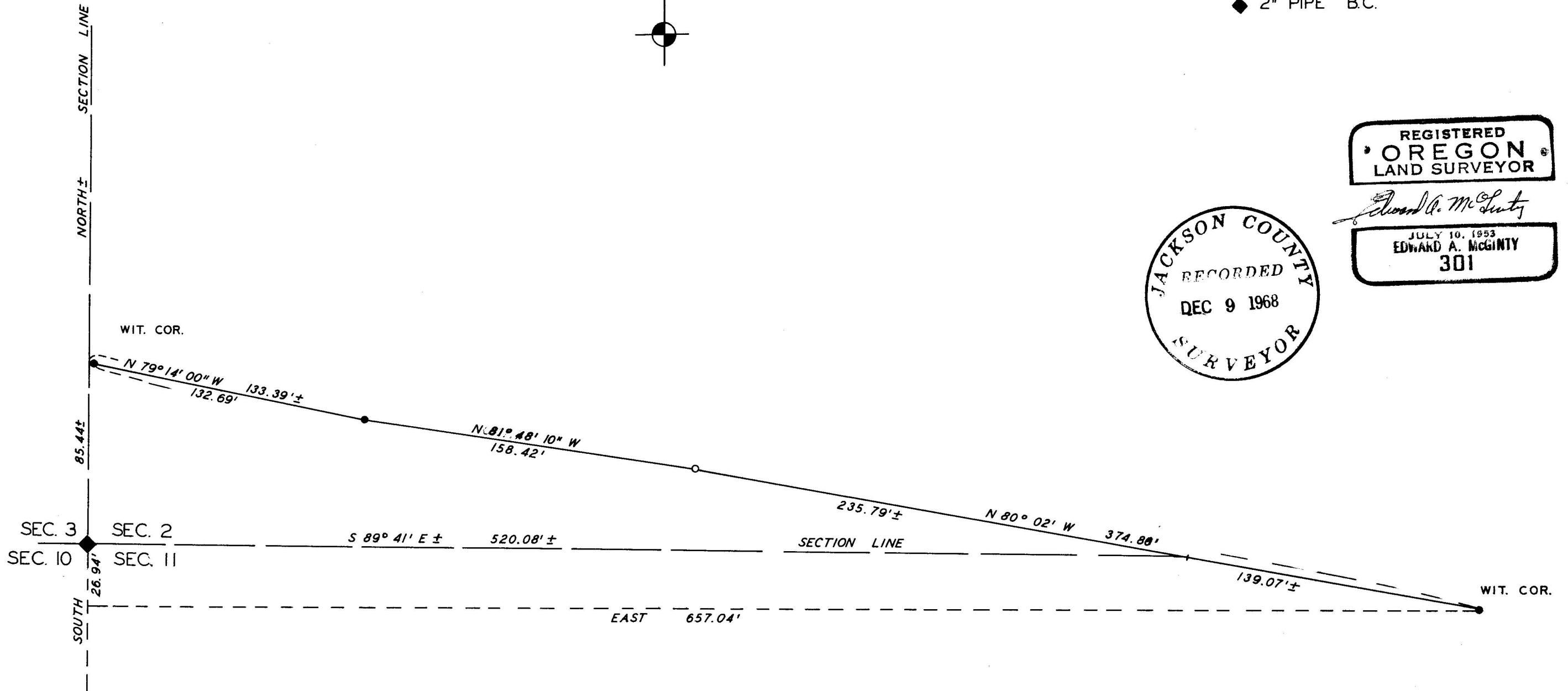

Edward A. McGinty

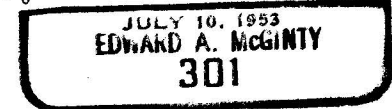

Survey Narrative to comply with O.R.S. 209-250:

Survey for: Lloyd Breeding
Box 370
Lake Creek, Oregon

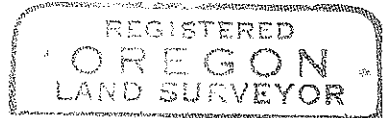

Survey by: Edward A. McGinty, RS
Medford, Oregon
Sept. 1968

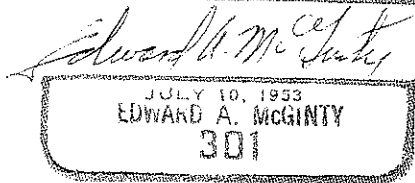

BASIS OF BEARING: Solar Observation.

PRECEDENCE OF SURVEY:

This survey was made per instructions of clients. No attempt was made to determine the true Section line, due to the cost.

Description furnished to include all land lying South of the surveyed line from the West line of Sec. 2 to the South line of Sec. 2.

Sec. Cor. 2, 3, 10 and 11:

Found BLM 2 in. pipe and brass cap, 18 ins. in a rock mound, set in 1966, from which

Madrone, 24 ins. diam., bears N.46°40'E., 42.9 ft. dist.

W.oak, 10 ins. diam., bears S.57°00'W., 15.2 ft., dist., old blaze visible.

A pine snag (down) bears N.65°20'W., 27.7 ft. dist., scribe BT visible.

D. fir, 12 ins. diam., bears S.79°W., 49.6 ft. dist. BLM 1966 BT

D. fir, 12 ins. diam., bears N.12°30'W., 33.2 ft. dist. BLM 1966 BT

Set -

1 in. iron pins, 30 ins. long, set approx. 26 ins. deep

5/8 in. iron pin x 24 ins. long, set approx. flush with the surface.

