

3883

3883

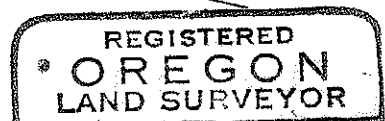

Edward A. McGinty

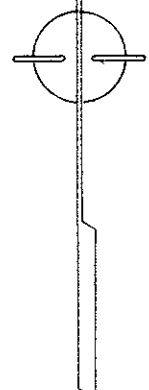
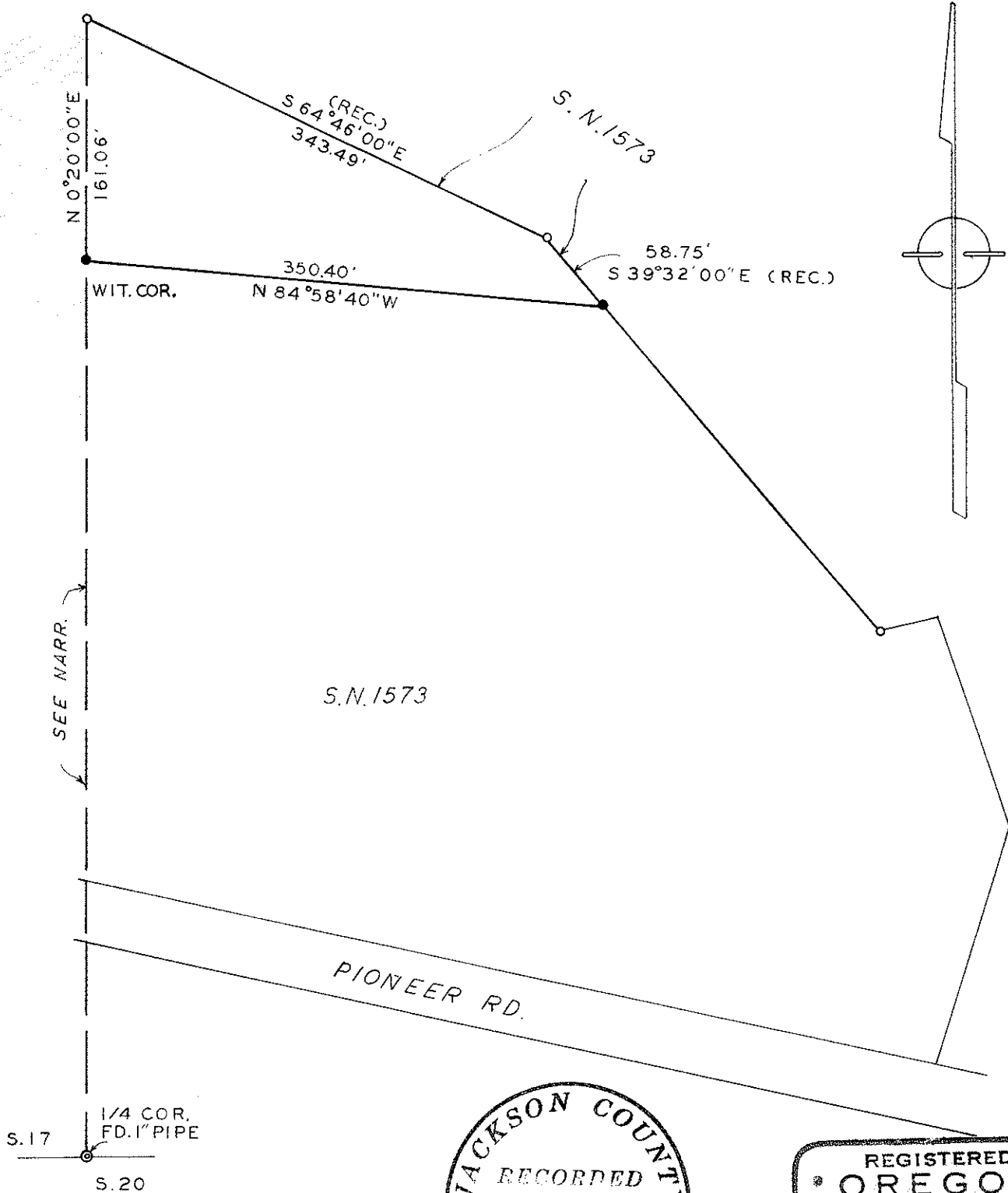

SURVEY IN S.E. 1/4 SEC. 17 T.38S. R.1W. W.M.
FOR
WALTER P. WHITMORE

67-23

BY EDWARD MCGINTY
MEDFORD OREGON
OCTOBER 1968

SCALE 1"=100'
●: 5/8" PIN SET
○: 3/4" PIPE FD.

3883

Survey Narrative to comply with O.R.S. 209.50

Survey for: Mr. Walter Whitmore
Pioneer Road - Rt 4, Box 429-D-1, Medford
Phoenix, Oregon

Survey by: Edward A. McGinty, R.S.
Medford, Oregon
Nov. 1968

Basis of Bearing: Sur. No. 1573 on line with a course S.64°46'E.

Precedence of Survey:

It is not the intention of this survey to confirm previous survey or the west line of the SE 1/4, but to establish a division line on a course N.84°58'40"W. with a 5/8 inch iron pin on the westerly end, being a witness corner. The client is aware of the circumstances.

Monuments set being 5/8 in. iron pins x 24 ins. set approx. flush with the surface.

Monuments found being 3/4 in. iron pipes, approx. flush.

67-23

