

3882
-5882

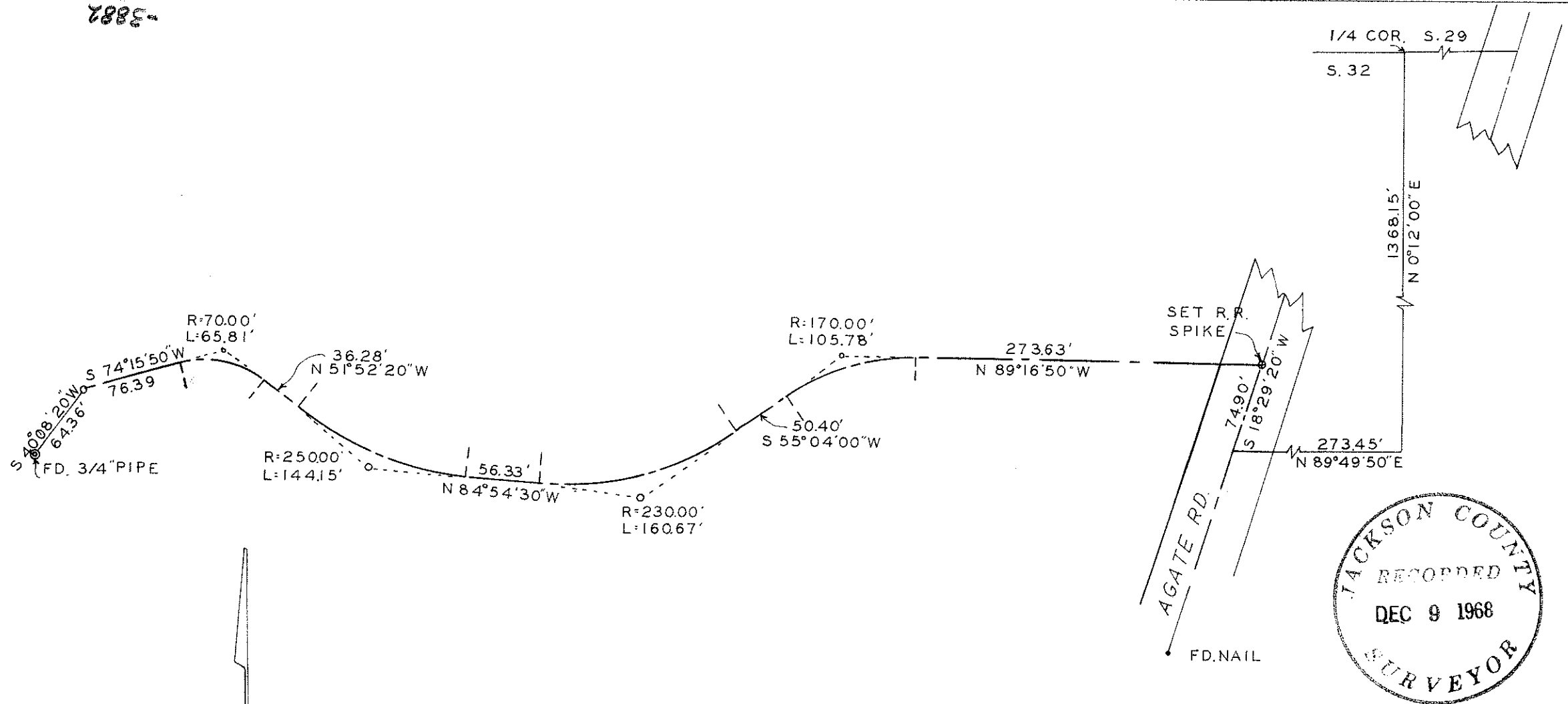

SURVEY IN N.W. 1/4 SEC. 32 T. 35 S. R. 1 W. W.M.

FOR
CARLTON BARKHURST

BY EDWARD MCGINTY
MEDFORD OREGON
OCTOBER 1968

68-5

SCALE 1"=100'
o 5/8" PIN SET
• 1/2" PIN SET

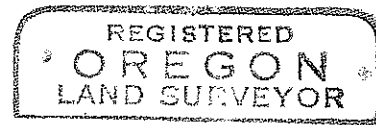
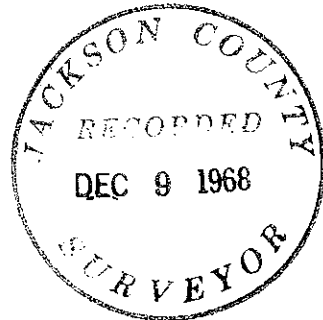

Edward McGinty



3882

Survey No. 3882

SURVEY NARRATIVE TO COMPLY WITH O.R.S. 209-250.

Survey for: Carlton Barkhurst
Rt. 1, Box 330
Eagle Point, Ore.

Survey by: Edward A. McGinty, R.S.
Medford, Oregon
November, 1968

Basis of Bearing: Previous survey No. 3587.

Precedence of Survey:

Surveyed center line of an existing road at the request of client.
Monuments set approx. flush with the surface to about 2 in. deep.
Set 5/8 x 20 in. iron pins and 1/2 in. x 12 in. iron pins.

68-5

