

3875 5288-

D.R. V301/348

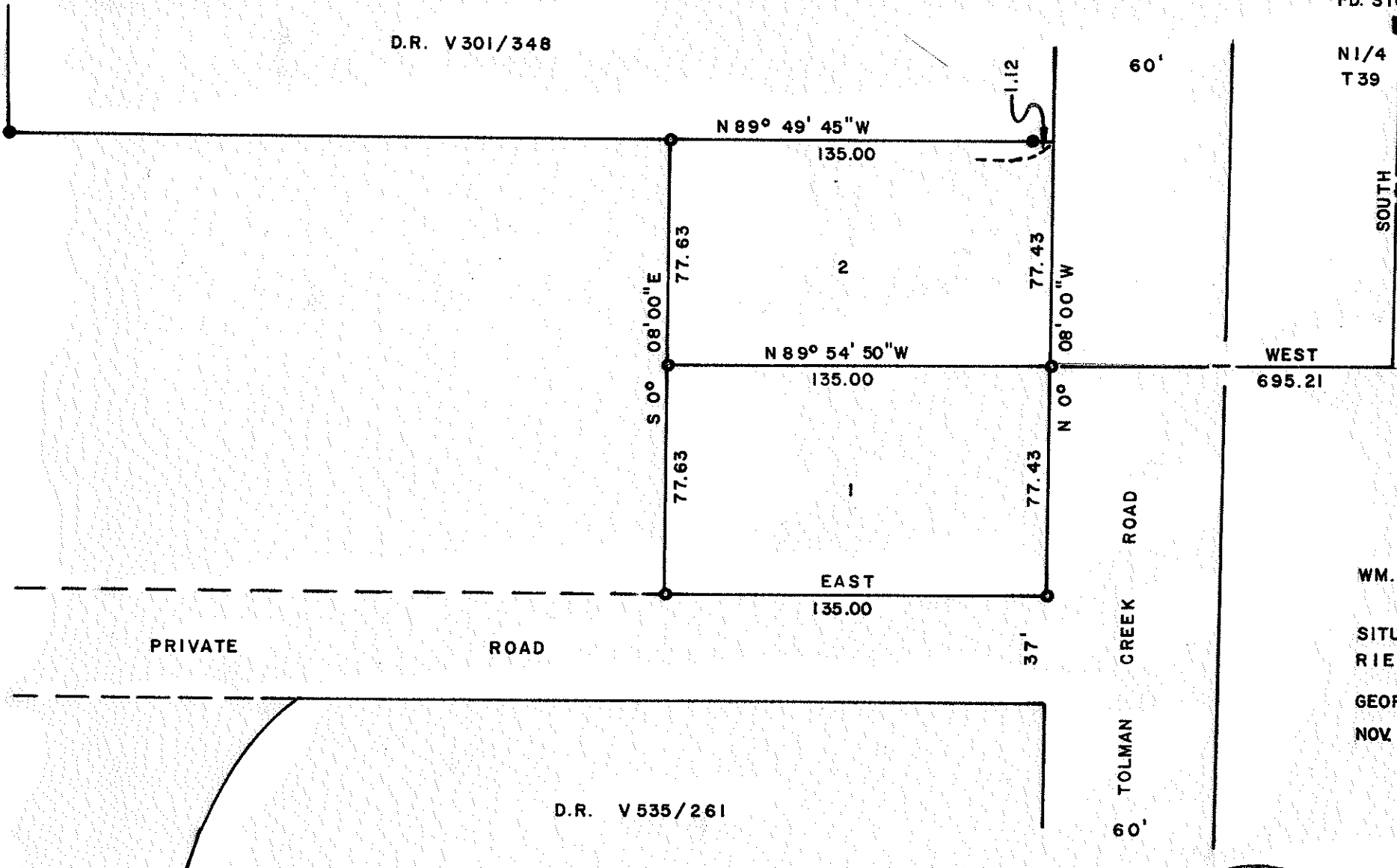

FD. STONE MON.

N1/4 COR SEC23  
T39 S R1E WM

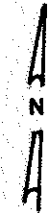

SCALE 1" = 50'

BEARINGS FROM SURVEY FOR  
CITY OF ASHLAND BY CO.  
SURVEYOR ( IN PROGRESS )

LEGEND

- SET 5/8" I. PIN
- FD. 1 1/4" I. PIPE

# SURVEY

FOR

WM. BRIGGS ASHLAND, ORE.

OF TRACT

SITUATE IN NE1/4 NW1/4 SEC23 T39S  
R1E WM. IN THE CITY OF ASHLAND

GEORGE BURRELL L.S. ASHLAND, ORE  
NOV 20, 1968

PRIVATE ROAD

D.R. V535/261

60' TOLMAN CREEK ROAD 60'

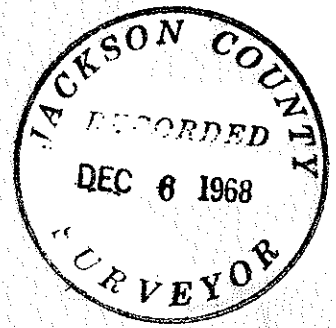

*George Burrell*

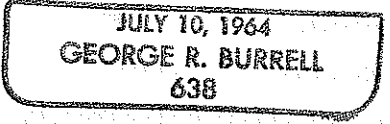

SURVEY NARRATIVE TO COMPLY WITH O.R.S. 209.250

REVISED BY CHAPTER 555, O. L. , 1963

- FOR: Wm. M. Briggs  
1405 S. Tolman Creek Rd.  
Ashland, Oregon
- PURPOSE: To monument and describe the two tracts as shown on accompanying map.
- PROCEDURE: The center line of Tolman Creek Road was established from a 2" iron pipe found at the Southeast corner of Payne Subdivision and a 5/8 " iron pin found on the East line of Tolman Creek Road at the Southwest Corner of the County stockpile site tract. The remaining lines were established as shown on the accompanying map. The stone monument found at the North  $\frac{1}{4}$  corner of Section 23 appears to have been disturbed slightly by a fence post, the tie to it in this survey was made to a cross found on the North face of said stone. The original bearing trees for this corner are lost.

REGISTERED  
OREGON  
LAND SURVEYOR

*George Burrell*

JULY 10, 1964  
GEORGE R. BURRELL  
638

JACKSON COUNTY  
RECORDED  
DEC 6 1968  
SURVEYOR