

3874

3874

SURVEY FOR JOHN BODENSTAB  
 LOCATED IN BLOCKS 2 & 4  
 CLYMER HEIGHTS SUBDIVISION  
 IN D.L.C. No 42 IN THE NORTHEAST QUARTER  
 OF SECTION 3, T. 38 S., R. 2 W., W.M.

BY MARK E. BOYDEN      AUGUST 6, 1968

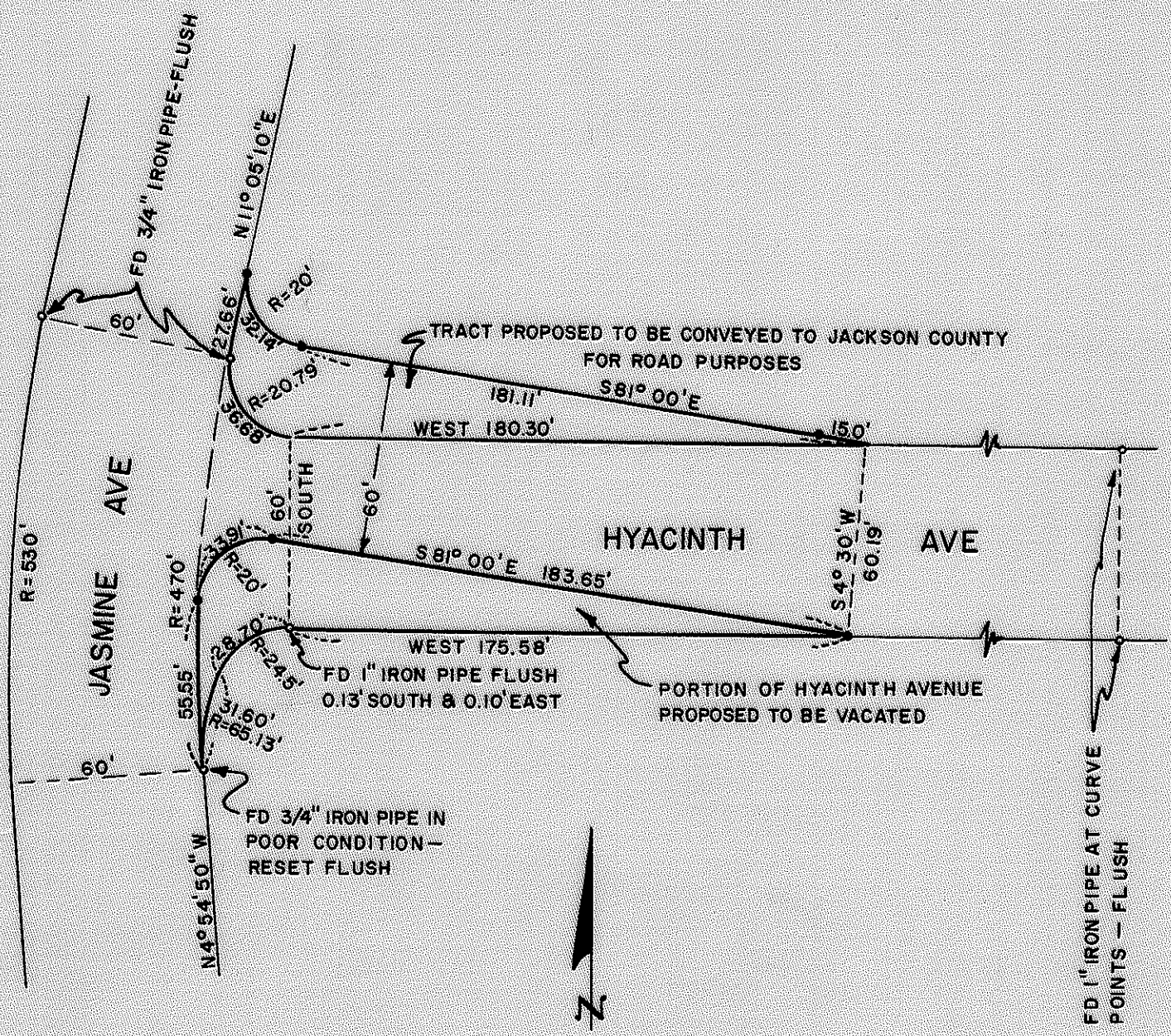

SCALE: 1" = 50'

• = SET 5/8" x 24" IRON PIN FLUSH

BASIS OF BEARINGS: CLYMER HEIGHTS SUBDIVISION

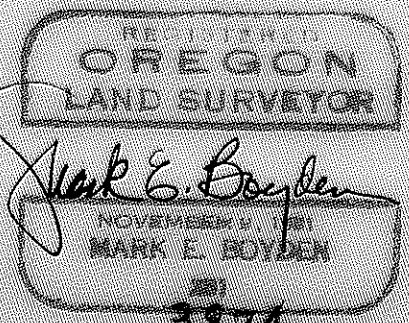

3874

SURVEY NARRATIVE TO COMPLY WITH O.R.S. 209.250

FOR: John Bodenstab  
754 Ellen Avenue  
Medford, Oregon

PURPOSE: To survey and monument a re-location of a portion of Hyacinth Avenue in CLYMER HEIGHTS SUBDIVISION and to prepare descriptions for the change.

PROCEDURE: Found several iron pipes as indicated which control the location of Jasmine Avenue and Hyacinth Avenue. From these controls, computed the location of points not found and determined this location would agree very well with the plat record. Set new monuments as shown on the map to accompany this report.

June 21, 1968

REGISTERED  
OREGON  
LAND SURVEYOR  
*Mark E. Boyden*  
NOVEMBER 9, 1951  
MARK E. BOYDEN  
287

JACKSON COUNTY  
RECORDED  
DEC 3 1968  
SURVEYOR