

38735288  
 Survey For  
 LEO SANT  
 Located in DLC. 42, S.W. 1/4 Sec. 19,  
 T. 37 S., R. 1 W., W.M.  
 Medford, Oregon  
 By : Mark E. Boyden  
 April 16, 1968

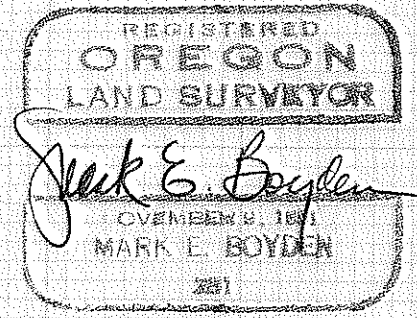
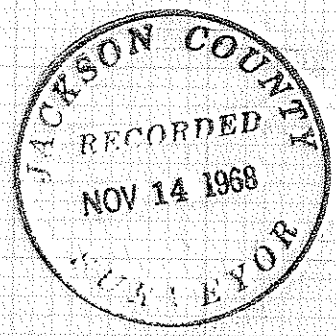
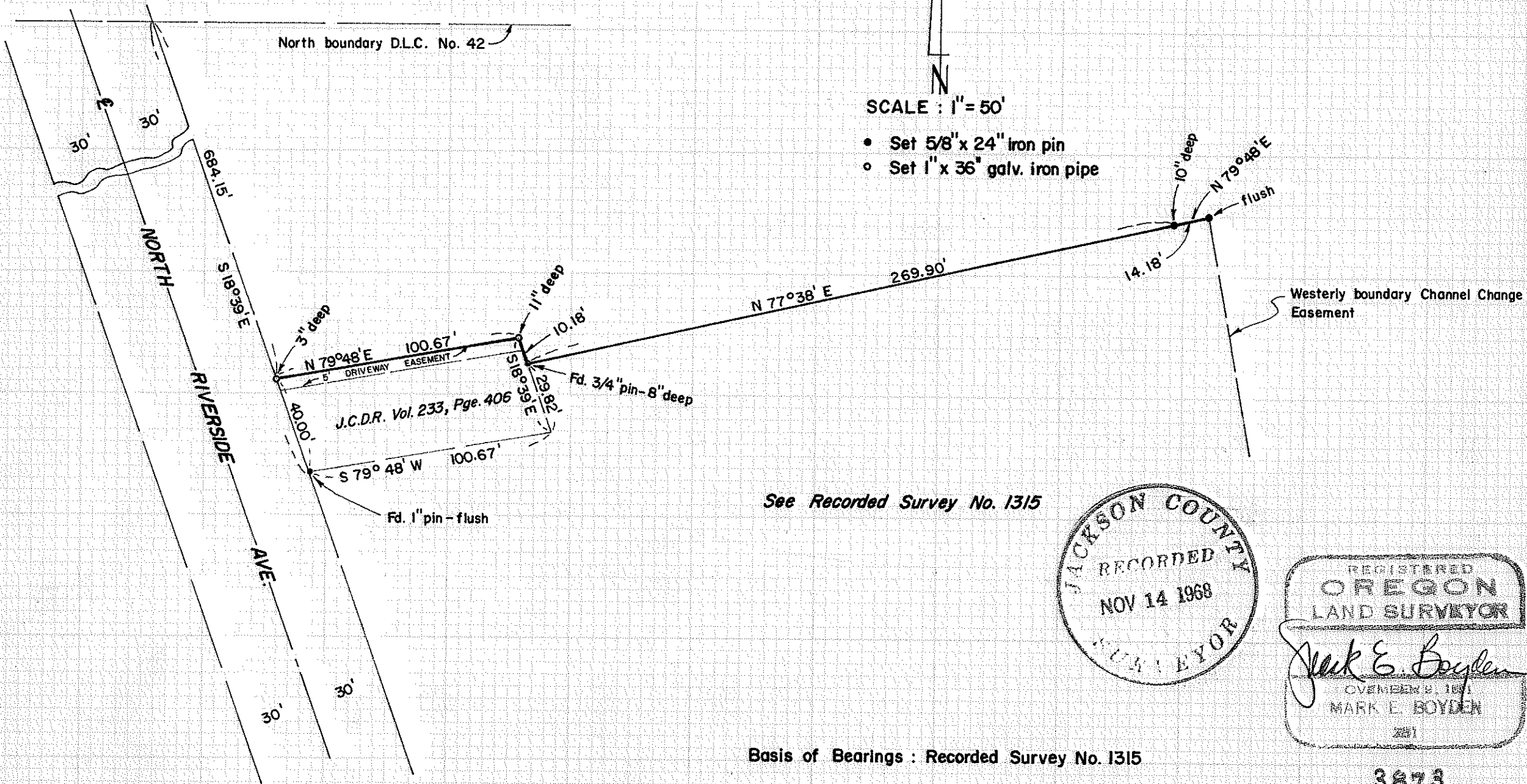

SURVEY NARRATIVE TO COMPLY WITH O.R.S. 209.250

FOR: Leo Sant  
c/o Cedar Lodge Motel  
518 North Riverside Avenue  
Medford, Oregon

PURPOSE: To monument the Northerly boundary of the Cedar Lodge Motel property after the purchase of tract described in Deed Volume 233, Page 406.

PROCEDURE: Found control points previously set by this office on Recorded Survey No. 1315, monumenting the new corners according to the calls of said Deed Volume 233, Page 406.

Also monumented the additional corners shown per recorded Survey Nos. 1315 and 1443.

Field work completed: April 16, 1968

Office work completed: November 12, 1968.

November 14, 1968

