

SURVEY for HUGHIE JENNINGS

N.E. 1/4 SEC. 14, T. 39 S., R. 3 W., W.M.

JACKSON COUNTY, OREGON

SEPT. 4, 1968



Scale: 1" = 100'

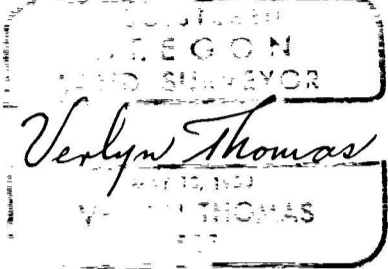
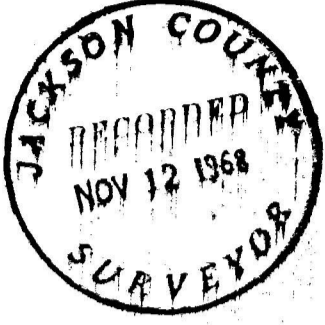

LEGEND

- o 5/8 X 24" I. Pin Set
 - Mon. Found
- Basis of Bearings: Survey No. 3612

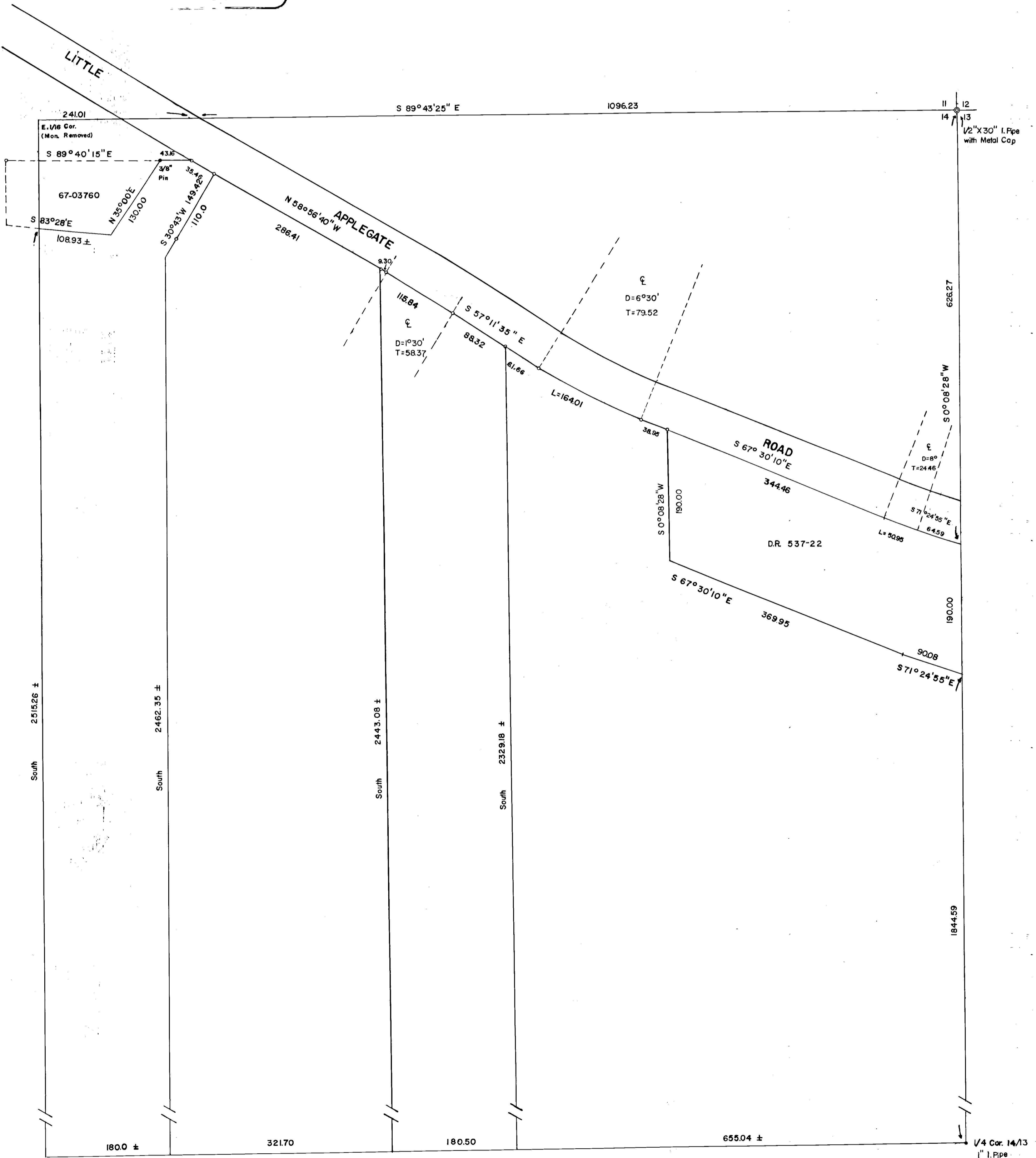

SURVEY NARRATIVE TO COMPLY WITH O.R.S. 209.250
REVISED BY CHAPTER 555, O.L. 1963.

FOR: Mr. Hughie Jennings
1005 East Main, Suite 20
Medford, Oregon.

PURPOSE: To resurvey and remonument several parcels, as originally surveyed and monumented in that certain unrecorded Survey performed for Carl Bismark on March 10, 1966 by L.S. 21, and to prepare new legal descriptions.

PROCEDURE: From control previously set in performing Recorded Survey No. 3612, and the reestablished Section Corner common to Sections 11, 12, 13, and 14, determined a location for the Little Applegate Road as presently constructed. From monuments set in the aforementioned unrecorded Survey, determined the intended location of the several parcels. These parcels were remonumented as shown on the accompanying Plat, and redescribed from the Section corner. The monument for the True East 16th corner between Sections 11 and 14 has been removed by person or persons unknown since Survey No. 3612 was recorded.

The bearings used in the Legal Description for the parcel described in Deed Record Volume 537, page 22, were apparently derived by a prior property owner using a "Boy Scout" type hand compass. Bearing must be rotated approximately the amount of local declination to even remotely fit the location of the County Road. Various "home brew" monuments, reportedly set by this same individual were found on the tract.

This parcel has been "reconstructed" from the original description, as shown on the accompanying Plat.

