

8988-
 SURVEY IN S.E. 1/4 SEC. 15, T. 37 S., R. 4 W., W.M.
 JACKSON COUNTY, OREGON

3868

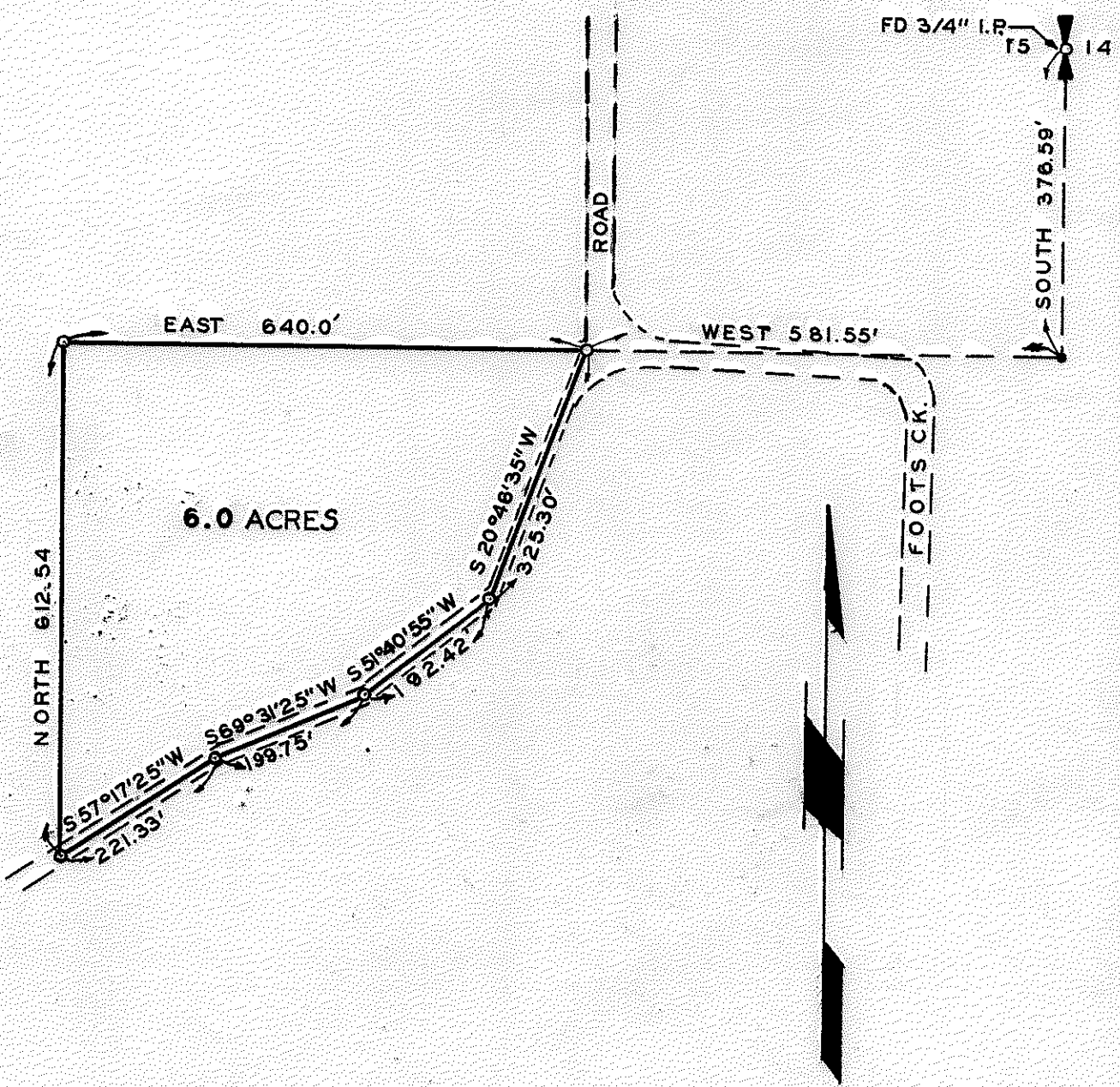

○ — SET 5/8" X 24" STEEL PIN

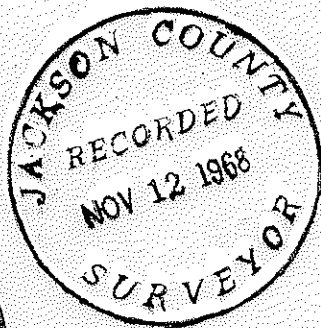
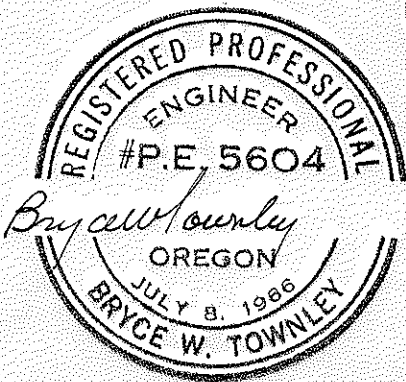

SURVEY FOR
 MRS. VIOLET LE MASTER
 GOLD HILL OREGON
 PREPARED BY
 BRYCE W. TOWNLEY CIVIL ENGINEER
 ROGUE RIVER OREGON
 SEPT. 1968 W.O. 86

3868

6 copy

SURVEY NARRATIVE TO COMPLY WITH PARA. 209.250 O.R.S.

Survey for: Mrs. Violet Le Master, Gold Hill, Oregon

Purpose: Survey six acre parcel to follow existing Logging road and set pins at all corners.

Location: The NE $\frac{1}{4}$ of the SE $\frac{1}{4}$ of Section 15, T 37 S. R 4 W., W.M, Jackson County, Oregon

Procedure: Found $\frac{3}{4}$ " Iron Pipe and scribed bearing trees at the East quarter corner of Section 15 per survey # 934. Traversed south and west to the intersection of Fouts Creek Road and a B.L.M. logging road; traversed the road and set pins at property corners as shown on map.

Bearings by solar observation.

The pin at the northwest corner of the intersection is approximately 20' from the apparent centerline of Fouts Creek Road; however there is a large clear area and a turn around which makes it difficult to locate the centerline exactly (the road is unimproved).

