

3867 2988

Survey For:
GEORGE BRUICH
Located in the S.E. 1/4,
Sec. 20, T. 36S.R.4W., W.M.
By: Mark E. Boyden
Nov. 12, 1968

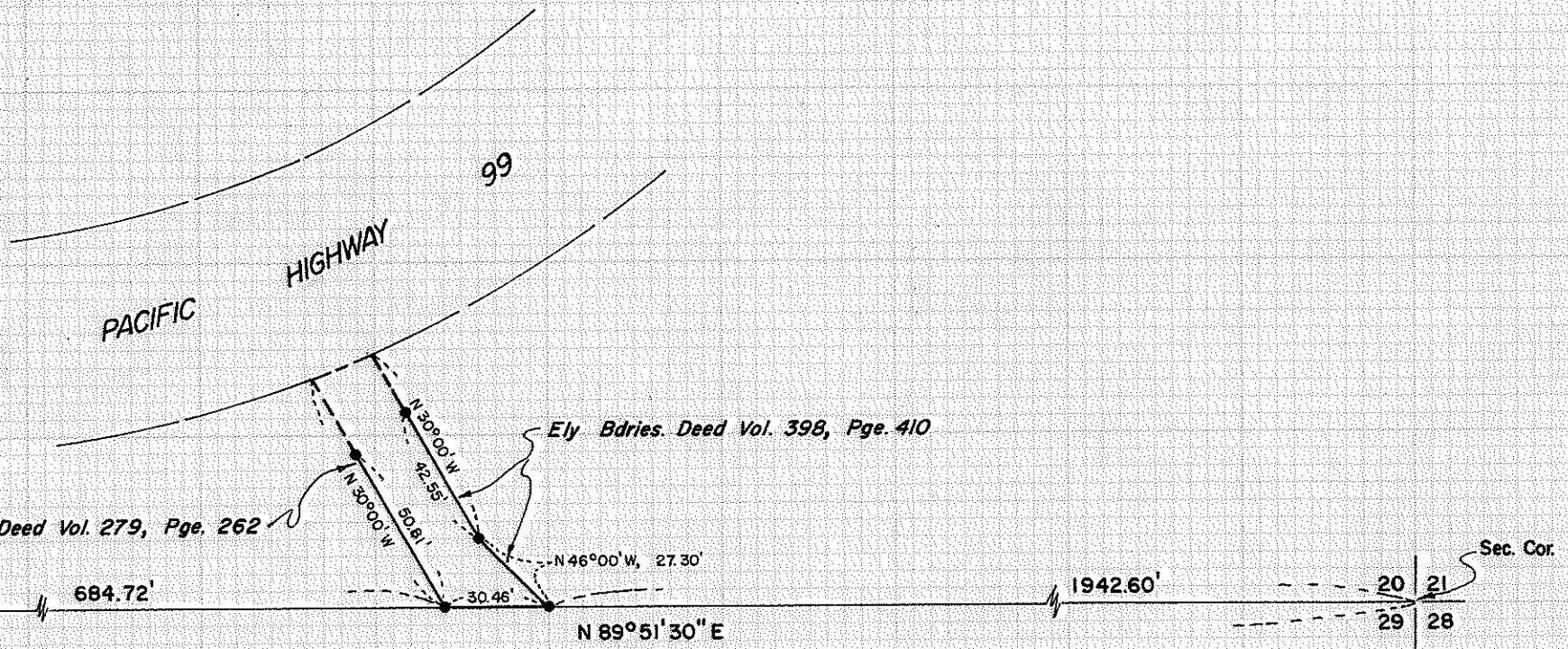

SCALE: 1" = 50'

● set 5/8" X 24" i. pin flush

Basis of Bearings:
Recorded Survey
No. 996

South 310.00'
(Record & measure)

Witness Corner
fd. 1" galv. i. pipe flush
(see Co. Surv. re-estab. records)

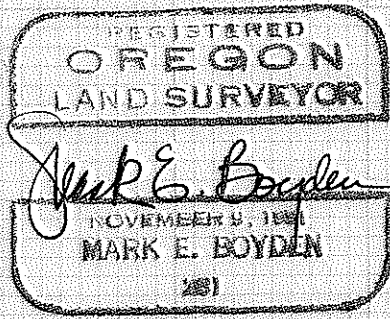
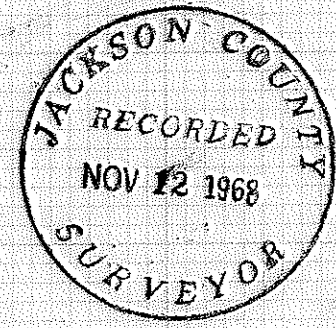

3867

SURVEY NARRATIVE TO COMPLY WITH O.R.S. 209.250

FOR: George Bruich
1144 Bretmoor Way
San Jose, California 95129

PURPOSE: To monument the boundaries of that parcel fronting the Southerly right-of-way line of Pacific Highway 99 as described in Volume 398, Page 410 of the Deed Records of Jackson County, Oregon.

PROCEDURE: Found monuments found and set on Recorded Survey No. 1600, and then traversed to the witness corner controlling the location for the Quarter corner common to Sections 20 and 29, as a check on portions of the Section line survey made by this office on Recorded Survey No. 996.

From this data, calculated the corner positions of the subject tract according to the deed calls of said tract described in Deed Volume 398, Page 410, monumenting the corners and witness corners as shown.

No attempt was made to determine the true location of Highway 99 on this survey.

November 12, 1968

