

3864-198E-

**SURVEY for HARRY ELMORE**  
 S. E. 1/4 Sec. 19, T. 37S., R. 1W., W.M.  
 CITY of MEDFORD  
 JACKSON COUNTY, OREGON  
 AUGUST 16, 1968

**LEGEND**

- 5/8" X 24" I. Pin Set
- Mon. Found

BASIS of BEARING SURVEY 925



SCALE: 1" = 40'

REGISTERED  
 OREGON  
 LAND SURVEYOR  
*Verlyn Thomas*  
 MAY 13, 1950  
 VERLYN THOMAS  
 505

JACKSON COUNTY  
 RECORDED  
 NOV 6 1968  
 SURVEYOR

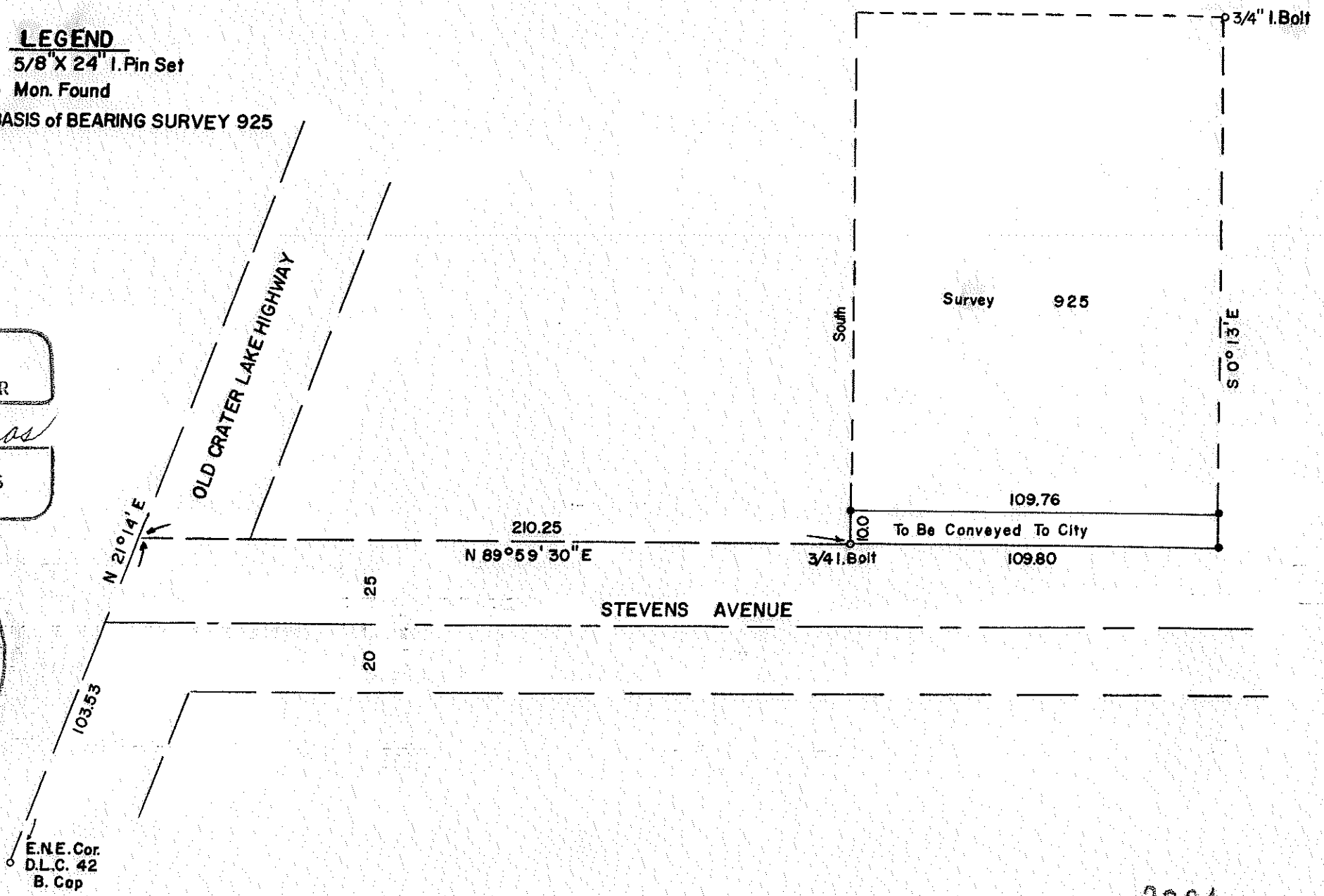

3864

SURVEY NARRATIVE TO COMPLY WITH O.R.S. 209.250  
REVISED BY CHAPTER 555, O.L. 1963

FOR: Mr. Harry Elmore  
351 Minnesota Ave.  
Medford, Oregon

PURPOSE: To survey and monument a parcel to be conveyed to City of  
Medford.

PROCEDURE: From data and monuments referred to in Recorded Survey No.  
925, set  $\frac{5}{8}$ "x24" iron pins as shown on the accompanying Plat.

