

3863 8988

Survey For:  
 JACKSON COUNTY  
 Located in the South 1/2 Sec. 9,  
 T37SR2W., W.M.  
 By: Mark E. Boyden  
 Nov. 1, 1968

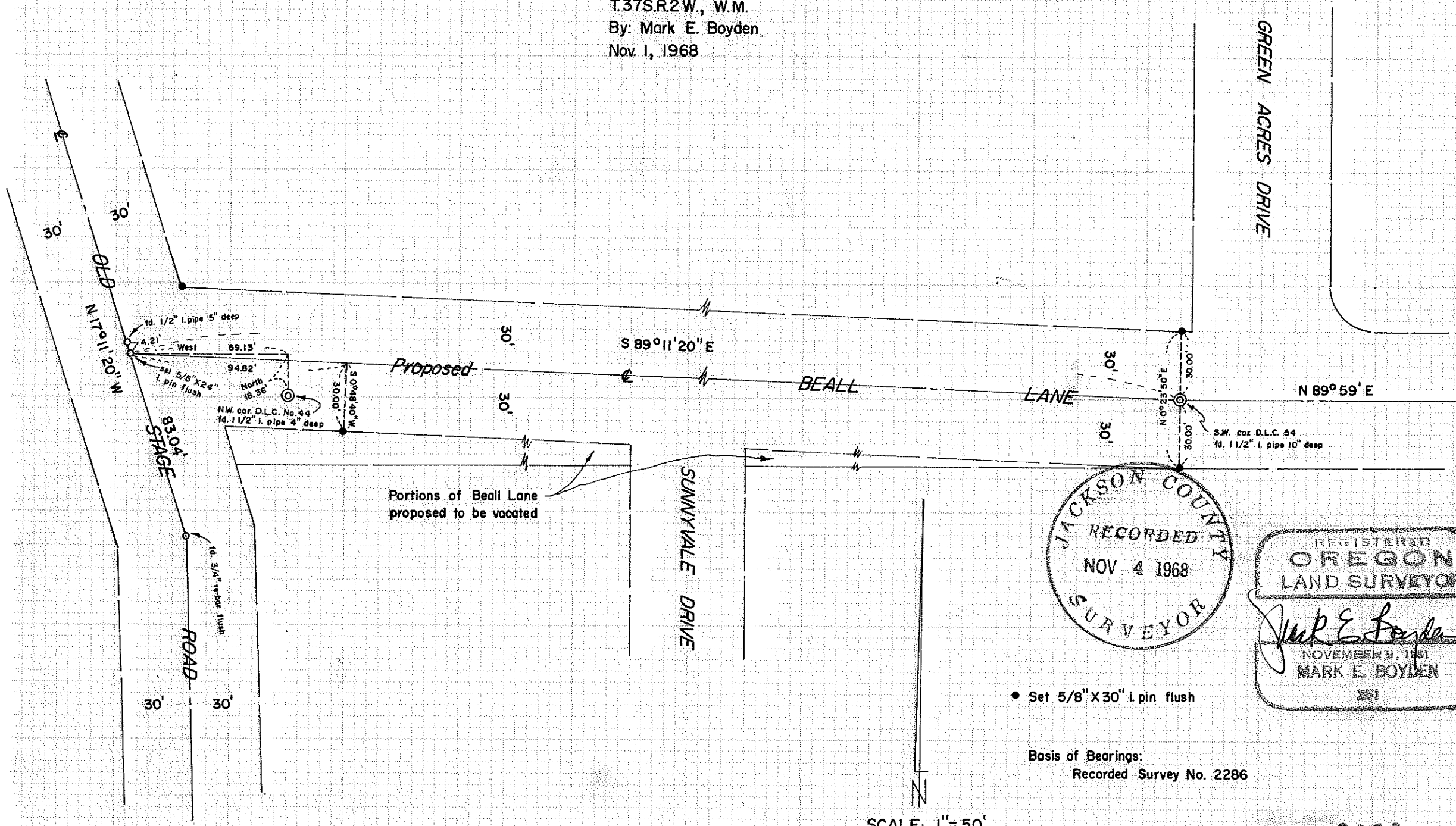

JACKSON COUNTY  
 RECORDED  
 NOV 4 1968  
 SURVEYOR

REGISTERED  
 OREGON  
 LAND SURVEYOR  
 Mark E. Boyden  
 NOVEMBER 9, 1961  
 MARK E. BOYDEN

• Set 5/8" x 30" i pin flush

Basis of Bearings:  
 Recorded Survey No. 2286

SCALE: 1" = 50'

3863

SURVEY NARRATIVE TO COMPLY WITH O.R.S. 209.250

FOR: Jackson County Engineer's Department  
Court House  
Medford, Oregon

PURPOSE: To monument the boundaries of the proposed re-location of  
a portion of Beall Lane.

PROCEDURE: From field notes of a previous survey made by the County  
Engineer's survey crew and from controls found or set on Recorded  
Survey No. 2286, set monuments as shown to control the new proposed  
right-of-way.

November 1, 1968

