

0988

3860

Survey For:
MEL HOGAN
 Located in BIK. 1,
 SISKIYOU HEIGHTS ADD.,
 N.W. 1/4, Sec. 29, T. 37S.R.1W.
 Medford, Oregon
 By: Mark E. Boyden
 Oct. 30, 1968

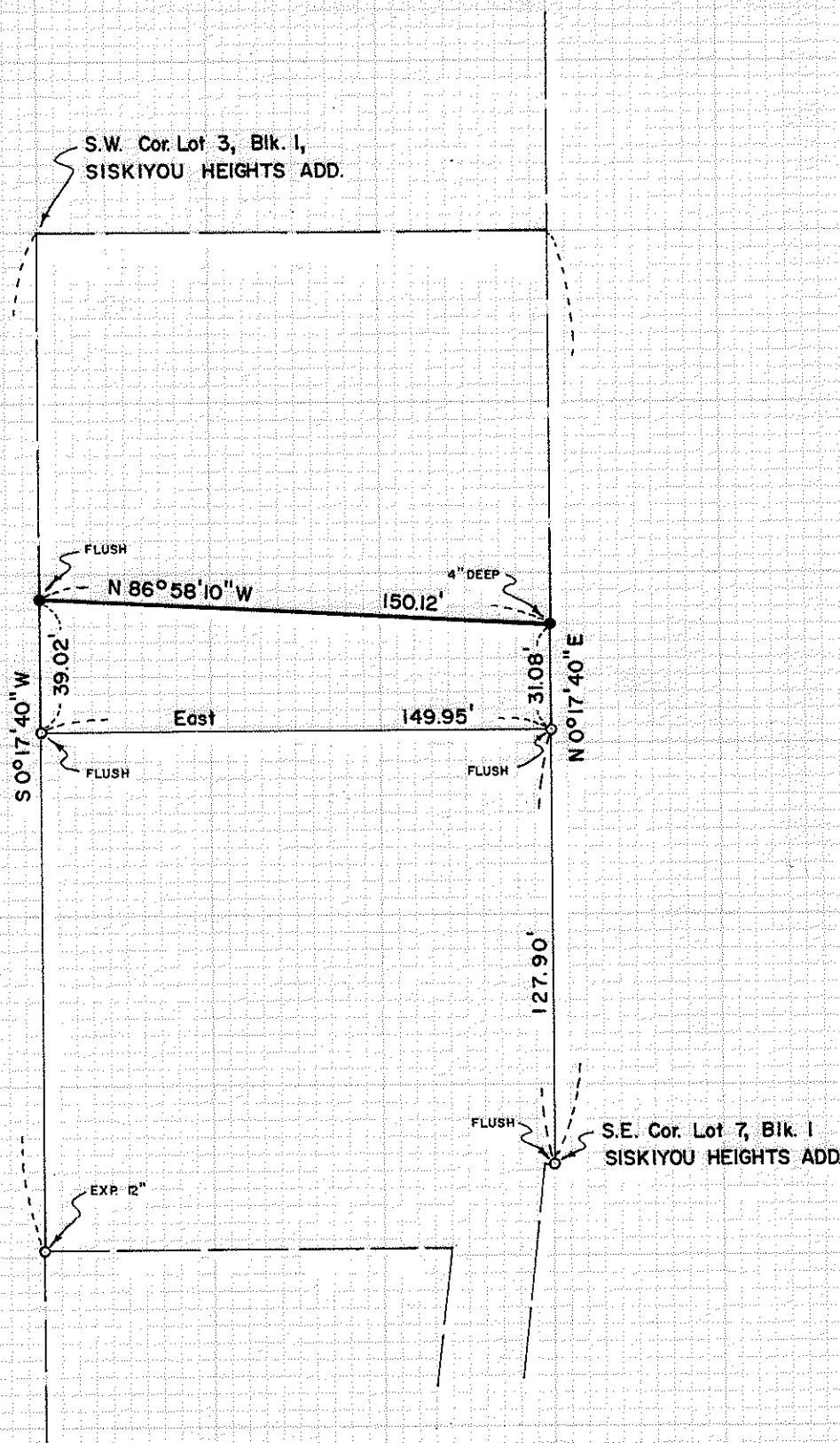

N

SCALE: 1" = 50'

- fd. 5/8" iron pin
- set 5/8" X 24" iron pin

Basis of Bearings:
 Recorded Survey No. 2941

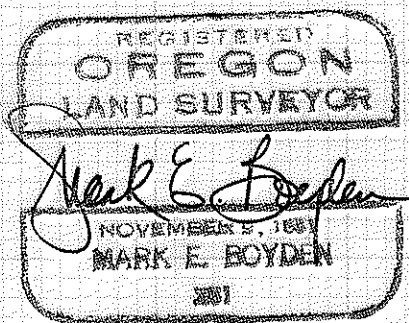
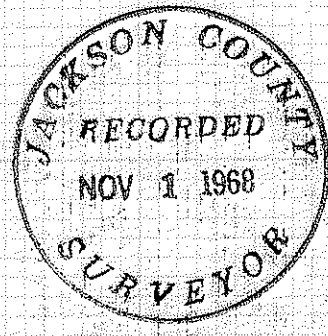

-3860

SURVEY NARRATIVE TO COMPLY WITH O.R.S. 209.250

FOR: Mel Hogan
72 South Keeneway Drive
Medford, Oregon

PURPOSE: To monument and describe a tract proposed to be added to the residence parcel as previously monumented and described by this office on Recorded Survey No. 2941.

PROCEDURE: Found monuments previously set on Recorded Survey No. 2941 for control, monumenting the new division line at the position requested by Mr. Hogan as shown on the attached map.

October 30, 1968

