

8988

Survey For:
FIELDS and STONE
Located in the S.W. 1/4,
Section 27, T40S.R.4W., W.M.
By: Mark E. Boyden
October 24, 1968



SCALE: 1" = 100'

- Set 5/8" x 24" iron pin-flush
- Fd. mon. as indicated

Basis of Bearings:
Recorded Survey No. 3800

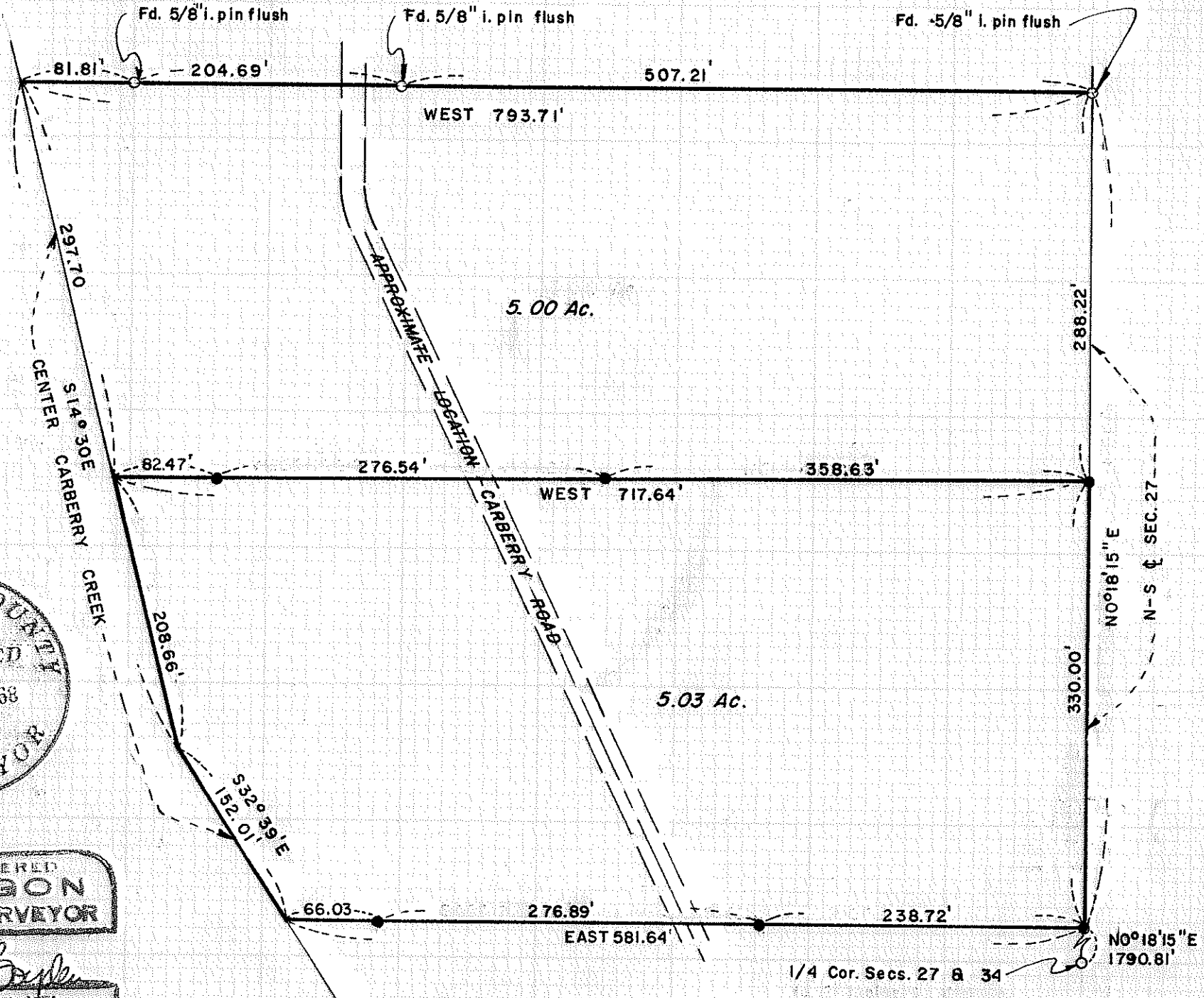
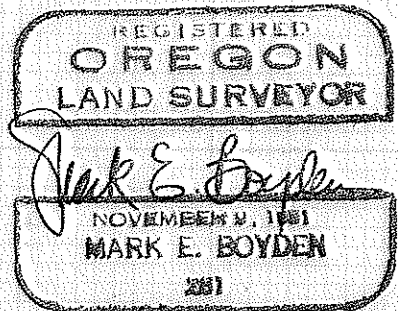

SURVEY NARRATIVE TO COMPLY WITH O.R.S. 209.250

FOR: Fields & Stone
c/o Bruce Bauer Real Estate
767 South Riverside Avenue
Medford, Oregon

PURPOSE: To monument and describe a 5.03-acre parcel with^{IN} the
Fields and Stone ownership in the Southwest Quarter,
Section 27, Township 40 South, Range 4 West, Willamette
Meridian.

PROCEDURE: From survey points and monuments previously set by this
office on Recorded Survey No. 3800, monumented the desired parcel
as shown on the map to accompany this report.

October 24, 1968

