

(1)	S 64° 36' 00"	E 56.72'	(28)	S 11° 55' 25"	E 547.205'	(55)	N 69° 31' 20"	E 11.135'
(2)	S 72° 56' 40"	E 74.78'	(29)	S 5° 11' 10"	E 49.04'	(56)	N 77° 37' 55"	E 73.275'
(3)	N 52° 49' 19"	E 173.005'	(30)	S 15° 35' 05"	E 123.33'	(57)	N 56° 11' 05"	E 66.775'
(4)	N 23° 24' 00"	E 110.275'	(31)	S 39° 47' 17"	E 131.13'	(58)	N 28° 10' 05"	E 124.17'
(5)	N 47° 53' 35"	E 67.415'	(32)	S 22° 37' 20"	E 68.87'	(59)	N 44° 44' 20"	E 90.025'
(6)	N 15° 19' 35"	E 83.745'	(33)	S 4° 47' 40"	E 150.95'	(60)	N 31° 33' 30"	E 76.58'
(7)	N 24° 54' 50"	E 190.41'	(34)	S 10° 24' 35"	E 198.375'	(61)	N 65° 41' 55"	E 92.02'
(8)	N 51° 10' 50"	E 94.125'	(35)	S 18° 55' 10"	E 105.615'	(62)	N 45° 58' 55"	E 112.855'
(9)	N 11° 06' 40"	E 161.24'	(36)	S 6° 18' 55"	E 39.66'	(63)	S 57° 03' 00"	E 49.92'
(10)	N 87° 48' 40"	E 136.615'	(37)	S 66° 44' 45"	E 39.385'	(64)	S 32° 57' 05"	E 63.25'
(11)	N 78° 42' 30"	E 164.995'	(38)	S 90° 59' 40"	E 106.00'	(65)	N 74° 11' 30"	E 134.48'
(12)	N 74° 05' 40"	E 181.48'	(39)	S 55° 52' 50"	E 35.34'	(66)	S 84° 58' 50"	E 224.86'
(13)	N 55° 34' 10"	E 67.60'	(40)	S 78° 27' 00"	E 42.72'	(67)	S 70° 27' 55"	E 78.56'
(14)	N 27° 02' 40"	E 166.46'	(41)	S 70° 31' 40"	E 142.525'	(68)	S 66° 39' 40"	E 89.415'
(15)	N 42° 42' 10"	E 83.82'	(42)	S 89° 15' 20"	E 69.345'	(69)	S 78° 11' 25"	E 62.465'
(16)	N 62° 20' 35"	E 101.49'	(43)	S 64° 18' 20"	E 71.07'	(70)	S 66° 32' 45"	E 110.795'
(17)	N 79° 40' 55"	E 147.455'	(44)	S 86° 03' 00"	E 146.49'	(71)	S 46° 15' 50"	E 40.36'
(18)	S 64° 56' 35"	E 72.95'	(45)	N 33° 31' 45"	E 80.10'	(72)	S 37° 02' 15"	E 99.79'
(19)	S 78° 17' 15"	E 107.78'	(46)	N 87° 29' 10"	E 314.195'	(73)	S 54° 23' 40"	E 113.135'
(20)	S 66° 24' 15"	E 105.37'	(47)	N 66° 49' 10"	E 47.76'	(74)	S 61° 27' 40"	E 102.28'
(21)	S 89° 20' 10"	E 111.17'	(48)	S 75° 57' 30"	E 46.175'	(75)	S 49° 01' 20"	E 92.10'
(22)	S 85° 13' 50"	E 121.94'	(49)	S 70° 00' 20"	E 127.83'	(76)	S 39° 01' 05"	E 305.96'
(23)	N 53° 47' 20"	E 100.30'	(50)	S 83° 40' 45"	E 108.905'	(77)	S 27° 44' 00"	E 203.30'
(24)	S 72° 21' 50"	E 86.50'	(51)	N 83° 11' 45"	E 183.78'	(78)	S 13° 10' 20"	E 141.45'
(25)	S 54° 23' 10"	E 77.86'	(52)	S 77° 25' 45"	E 195.54'	(79)	S 48° 28' 55"	E 80.29'
(26)	S 44° 12' 55"	E 149.965'	(53)	S 86° 31' 05"	E 107.395'	(80)	S 66° 49' 20"	E 175.80'
(27)	S 63° 36' 45"	E 95.45'	(54)	N 32° 50' 20"	E 112.24'	(81)	S 35° 52' 20"	E 141.69'

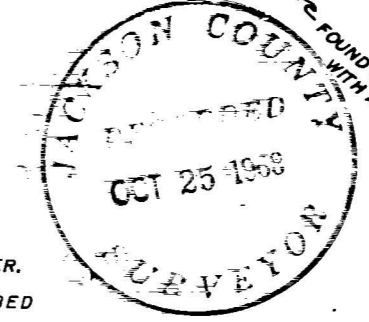
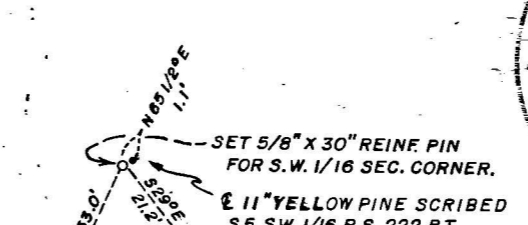
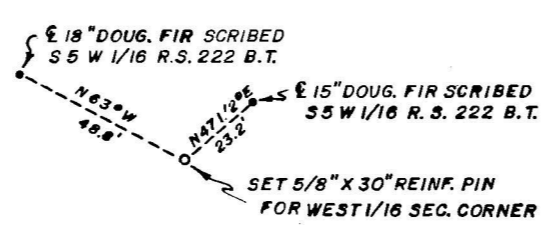
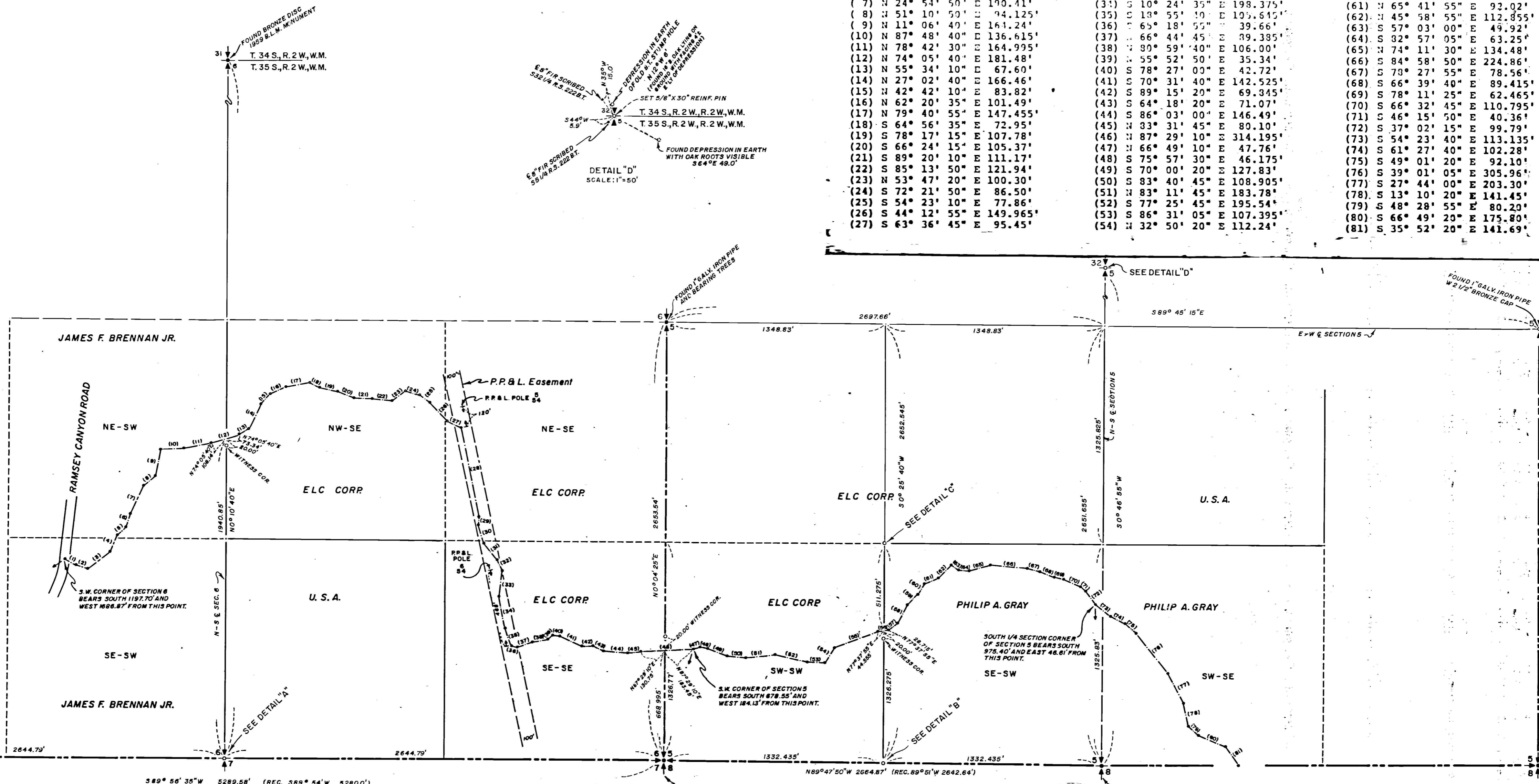

REGISTERED
OREGON
 LAND SURVEYOR
J.C. Hoffbuhr

MAP SHOWING
 PROPOSED UNDERGROUND WIRE LOCATION
 FOR
PACIFIC NORTHWEST BELL TELEPHONE CO.
 LOCATED IN
 SECTIONS 5 AND 6, T.35 S., R.2 W., W.M.
 JACKSON COUNTY OREGON
 J.A. HOFFBUHR, REG. L.S., MEDFORD, OREGON
 SCALE: 1"=400' FEB. 17, 1968
 BASIS OF BEARING- SOLAR OBSERVATION
 REVISED AUGUST 21, 1968

3857

3857

Survey Narrative To Comply With Paragraph 209.250
Oregon Revised Statutes

SURVEY FOR: Pacific Northwest Bell Telephone Company
421 S. W. Oak Street
Portland, Oregon

LOCATION: Right of Way traverses through Sections 5
and 6, Township 35 South, Range 2 West,
Willamette Meridian, Jackson County, Oregon.

PURPOSE: To locate the right of way centerline for
the underground wire as indicated and to
set the corners as shown on the map.

PROCEDURE: The Section Corners found, used and set are all
indicated on the map, also are the bearings and distances
determined between the corners.

Basis of bearings--Solar Observation.

October 8, 1968

J. A. Hoffbuhr
Registered Land Surveyor

