

3898

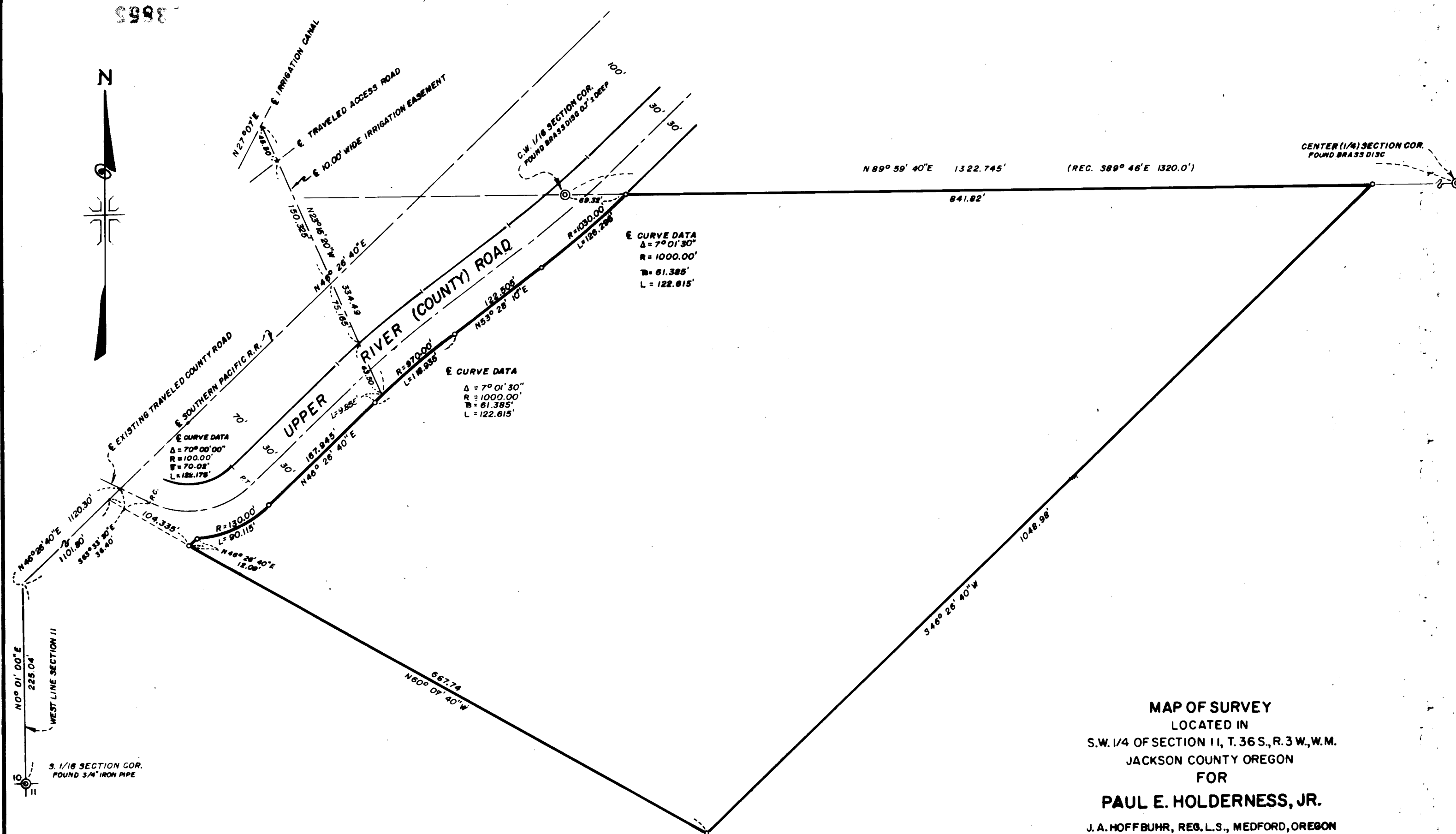
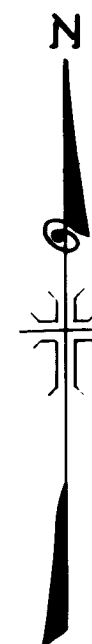

MAP OF SURVEY  
 LOCATED IN  
 S.W. 1/4 OF SECTION 11, T. 36 S., R. 3 W., W.M.  
 JACKSON COUNTY OREGON  
 FOR

**PAUL E. HOLDERNESS, JR.**

J. A. HOFFBUHR, REG. L.S., MEDFORD, OREGON  
 SCALE: 1"=100' JULY 19, 1968  
 BASIS OF BEARING PREVIOUS SURVEY  
 SET 5/8" X 24" IRON REINFORCING PIN

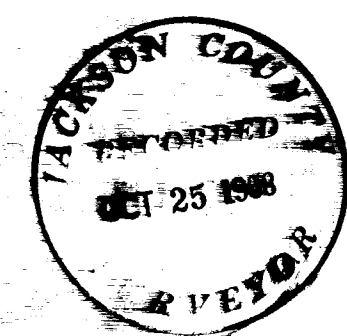

Survey Narrative To Comply With Paragraph 209.250  
Oregon Revised Statutes

SURVEY FOR: Paul E. Holderness  
P. O. Box 62  
Gold Hill, Oregon 97525

LOCATION: Tract situated in the Southwest One Quarter  
(1/4) of Section 11, Township 36 South,  
Range 3 West, Willamette Meridian, Jackson  
County, Oregon.

PURPOSE: To monument the corners and describe the  
tract as indicated on the attached map.

PROCEDURE: The controls were established as shown on  
the attached map from other previous surveys.

Basis of bearings--Previous Survey.

October 3, 1968

J. A. Hoffbuhr  
Registered Land Surveyor

