

Survey For Mrs. ROBERT PATTERSON
SEC. 19, T. 36S., R. 4W., W. M.
JACKSON COUNTY OREGON
JULY 25, 1968



Scale: 1" = 500'

BASIS OF BEARINGS: SURVEY No. 3399

LEGEND

- 5/8"x24" I.PIN SET
- MONUMENT FOUND
- 1/2" PIPE WITH METAL CAP SET

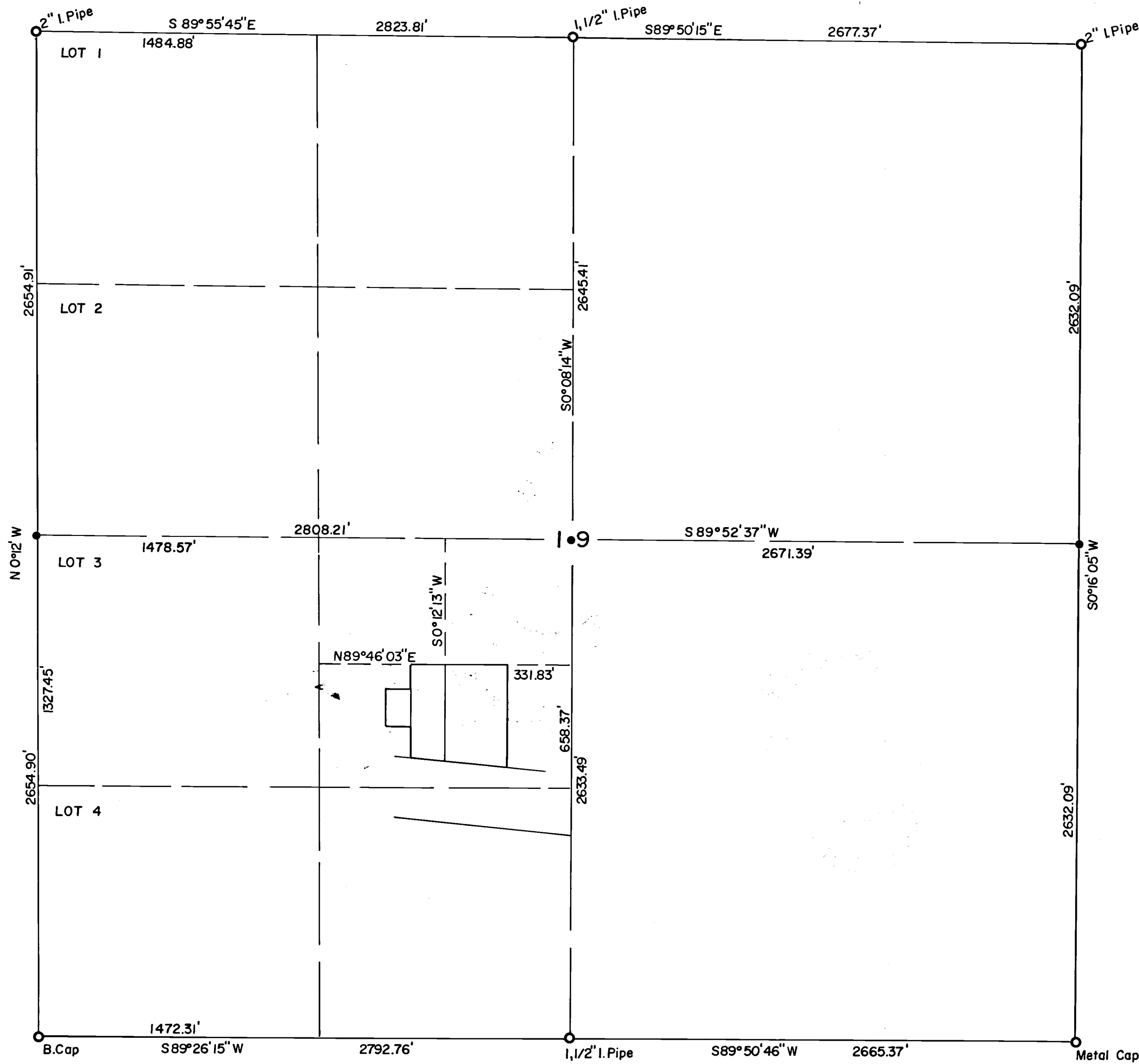

REGISTERED
OREGON
LAND SURVEYOR
Verlyn Thomas
MAY 13, 1959
VERLYN THOMAS
505

JACKSON COUNTY
RECORDED
OCT 24 1968
SURVEYOR

DETAIL

SCALE: 1" = 100'

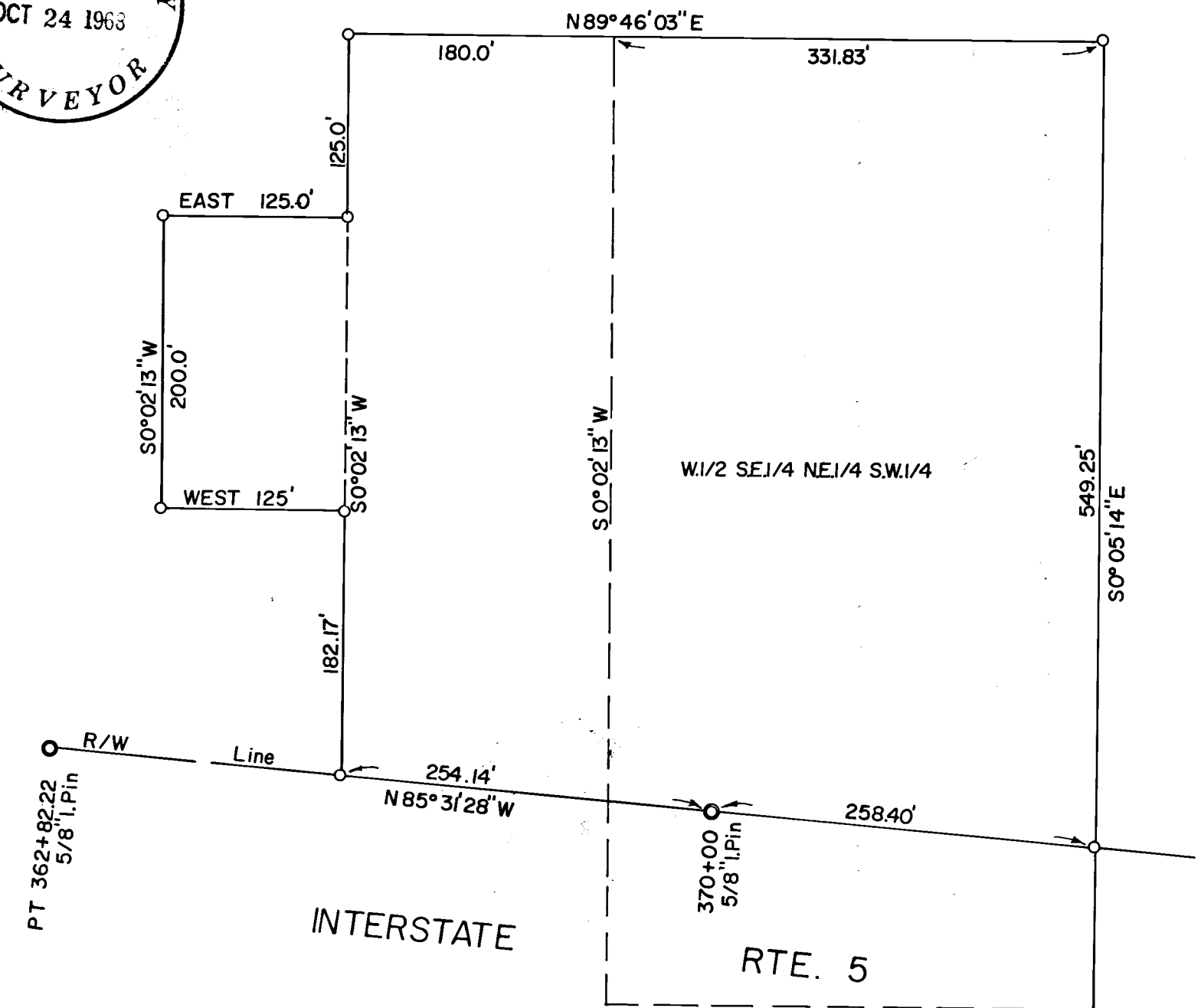

15" W.Oak	S 14°22' W	16.36 feet	Scribed	C $\frac{1}{4}$ S 19
14" D.Fir	S 73°42' W	19.77 feet	Scribed	C $\frac{1}{4}$ S 19
14" W.Oak	N 10°21' W	24.89 feet	Scribed	C $\frac{1}{4}$ S 19

Measurements were taken to the face of Bearing Trees.

$\frac{5}{8}$ " iron pins were set at property corners as shown on the accompanying Plat.

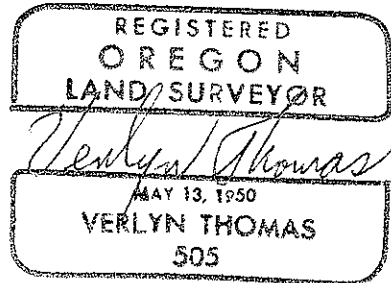
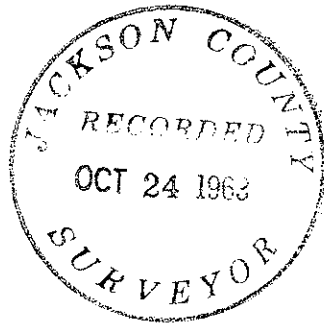

SURVEY NARRATIVE TO COMPLY WITH O.R.S. 209.250
REVISED BY CHAPTER 555, O.L. 1963

FOR: Mrs. Robert Patterson
920 South Sherman St.
Albany, Oregon

PURPOSE: To survey and monument 3 tracts of single ownership, according to furnished legal descriptions.

PROCEDURE: The existing section corners and one quarter corners were recovered. Then a survey was planned utilizing a combination of tellurometer measured distances, triangulation from tellurometer established base lines, and conventional ground traverse, which would produce coordinates of all the known corners.

The north line of the section was surveyed in Recorded Survey No. 1327. The $\frac{1}{4}$ corner between Sections 18 and 19, as reestablished by said Survey 1327, was found to be approximately 2.2 feet South of a line between Section corners. However, this reestablished corner was accepted as the $\frac{1}{4}$ corner for the purpose of this survey.

At the west $\frac{1}{4}$ corner of Section 19, no evidence of the original corner could be found. Therefor, a $\frac{1}{2}$ " iron pipe with metal cap stamped

T 36 S		was set on the Section line by
R 5 W	24 \dagger 19	R 4 W

1968
505

single proportion. A $\frac{5}{8}$ " iron pin in a mound of stone bears South $26^{\circ}03'20''$ West, 8.60 feet from this $\frac{1}{4}$ corner. No evidence as to the origin of this pin could be found. No Bearing trees were scribed for this $\frac{1}{4}$ corner.

A considerable search was made for the East $\frac{1}{4}$ corner of Section 19. Numerous trees were found where someone had chopped into them searching for scribing, and several wooden stakes were found in the area. All trees in the area were carefully examined by this surveyor, and two more trees opened up in a search for evidence of the original corner. No evidence could be found from which to establish the location of the original corner. Therefor, a $\frac{1}{2}$ " iron pipe with metal cap stamped

T 36 S, R 4 W	was set on
	$\frac{1}{4}$ COR
	19 \dagger 20
	1968
	505

the Section line by single proportion, from which bear the following:

22" P.Pine	N $17^{\circ}16'15''$ W	24.42 feet	Scribed $\frac{1}{4}$ S 19 BT
18" P.Pine	S $73^{\circ}52'15''$ E	30.90 feet	Scribed $\frac{1}{4}$ S 20 BT

Measurements taken to shiner in center of face.

At the Center $\frac{1}{4}$ corner of Section 19, a $\frac{1}{2}$ " iron pipe with metal cap stamped

T 36 S, R 4 W	was set, from which bear the following:
	C- $\frac{1}{4}$ COR
	SEC 19
	1968
	505