

MAP OF SURVEY
 LOCATED IN
 NORTH 1/2 SECTION 16, T. 40 S., R. 2 E., W. M.
 JACKSON COUNTY OREGON
 FOR
DON B. CALLAHAN

J. A. HOFFBUHR, REG. L. S., MEDFORD, OREGON
 SCALE: 1"=100' NOVEMBER 14, 1967
 BASIS OF BEARING SOLAR OBSERVATION
 SET 5/8" X 24" IRON REINFORCING PIN

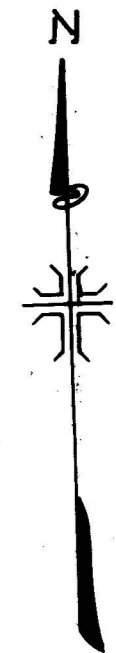
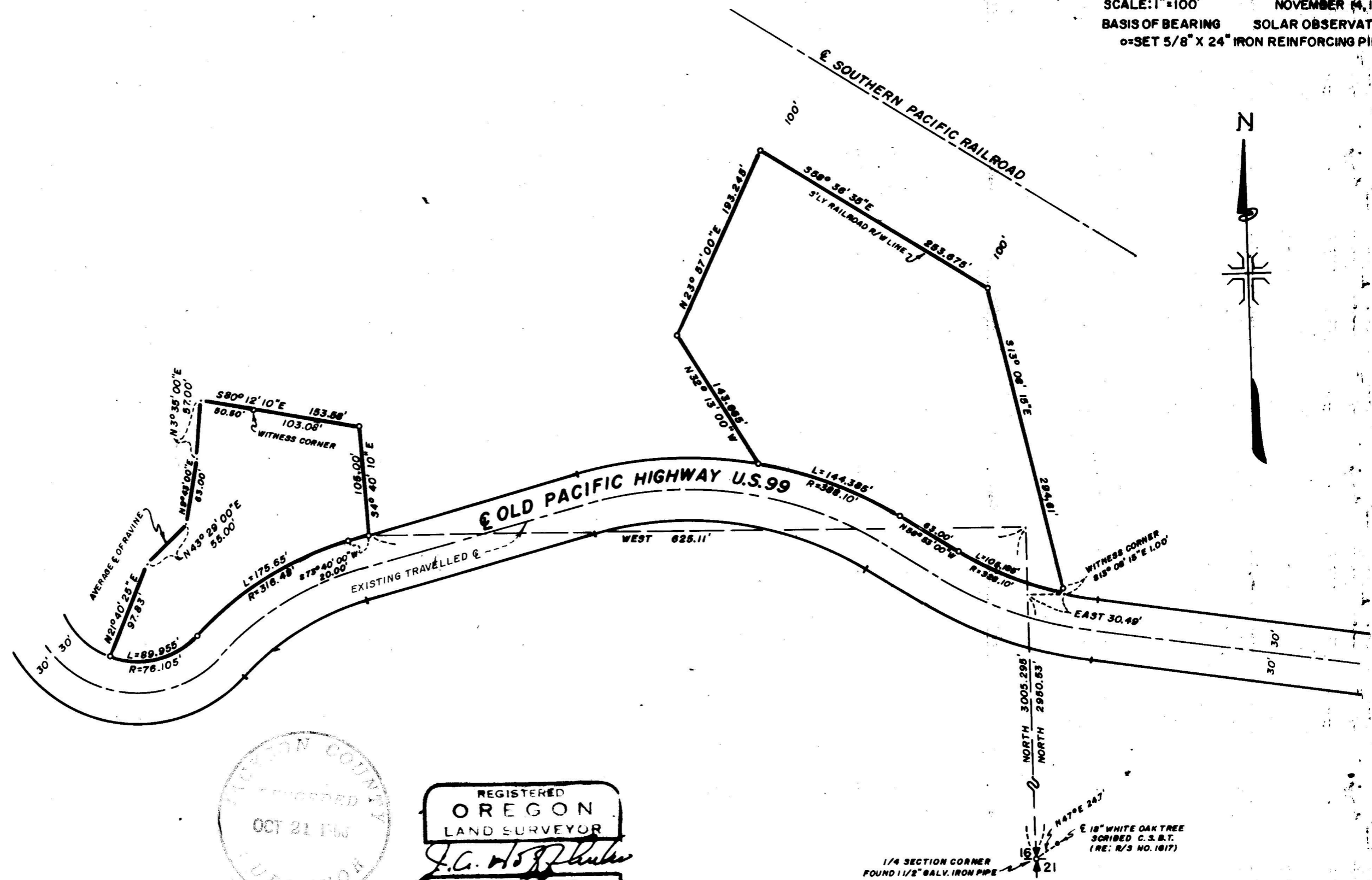

REGISTERED
OREGON
 LAND SURVEYOR
J. A. Hoffbuhr
 NOVEMBER 1947
J. A. HOFFBUHR

1/4 SECTION CORNER
 FOUND 1 1/2" GALV. IRON PIPE
 N 16° 14' 25" E 247'
 NORTH 3005.298'
 NORTH 2950.53'
 WITNESS CORNER
 S 81° 08' 15" E 1.00'
 E 18" WHITE OAK TREE
 SCRIBED C.S.B.T.
 (RE: R/S NO. 1817)

Survey Narrative To Comply With Paragraph 209.250
Oregon Revised Statutes

SURVEY FOR: Don B. Callahan
7100 Old Highway South
Ashland, Oregon 97520

LOCATION: Tract situated in the North One Half (1/2)
of Section 16, Township 40 South, Range
2 East, Willamette Meridian, Jackson County,
Oregon.

PURPOSE: To describe and monument the corners of the
tracts as shown on the attached map.

PROCEDURE: The One Quarter (1/4) Corner was found as
shown, the existing travelled centerline of the Old Pacific
Highway was used due to the lack of better evidence of the
right of way.

Basis of bearings--Solar Observations.

October 3, 1968

J. A. Hoffbuhr
Registered Land Surveyor

