

3848 8588

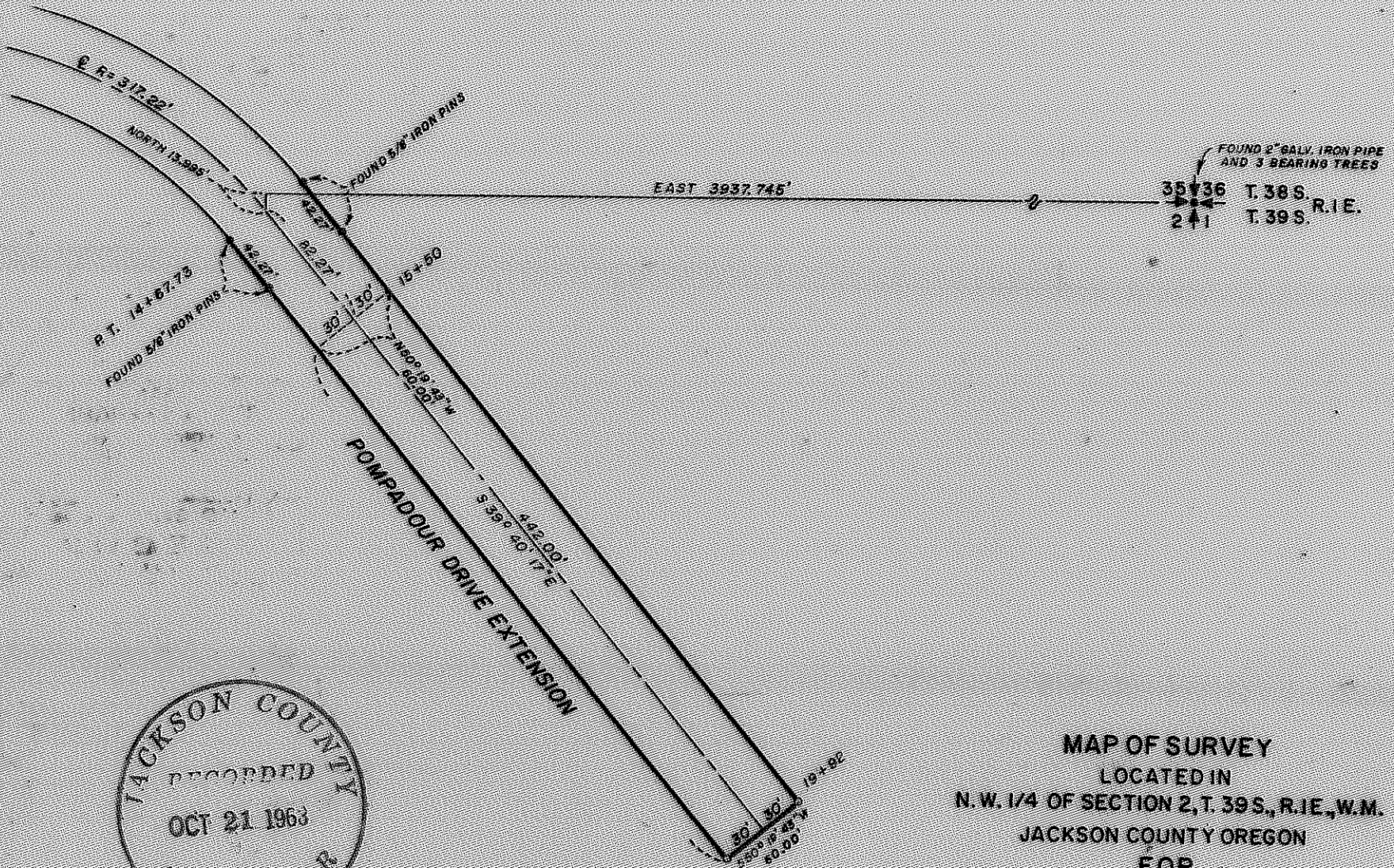

JACKSON COUNTY
 RECORDED
 OCT 21 1963
 SURVEYOR

REGISTERED
OREGON
 LAND SURVEYOR
J. A. Hoffmann
 NOVEMBER 1963
J. A. HOFFMANN
 252

MAP OF SURVEY
 LOCATED IN
 N.W. 1/4 OF SECTION 2, T. 39 S., R. 1 E., W.M.
 JACKSON COUNTY OREGON
 FOR
SAM DAVIS

J. A. HOFFBUHR, REG. L. S., MEDFORD, OREGON
 SCALE: 1" = 100'
 BASIS OF BEARING SOLAR OBSERVATION
 SET 5/8" X 24" IRON REINFORCING PIN

3848

Survey Narrative To Comply With Paragraph 209.250
Oregon Revised Statutes

SURVEY FOR: Sam Davis
450 Siskiyou Boulevard
Ashland, Oregon 97520

LOCATION: The Road is situated in the Northwest Quarter
(1/4) of Section 2, Township 39 South, Range
1 East, Willamette Meridian, Jackson County,
Oregon.

PURPOSE: To monument the right of way of Pompadour
Drive Extension as delineated on the attached
map.

PROCEDURE: The right of way was established from existing
controls of previous surveys.

Basis of bearings--Solar Observation.

October 2, 1968

J. A. Hoffbuhr
Registered Land Surveyor

