

STAGE COACH HILLS SUBDIVISION  
UNIT NO. 1

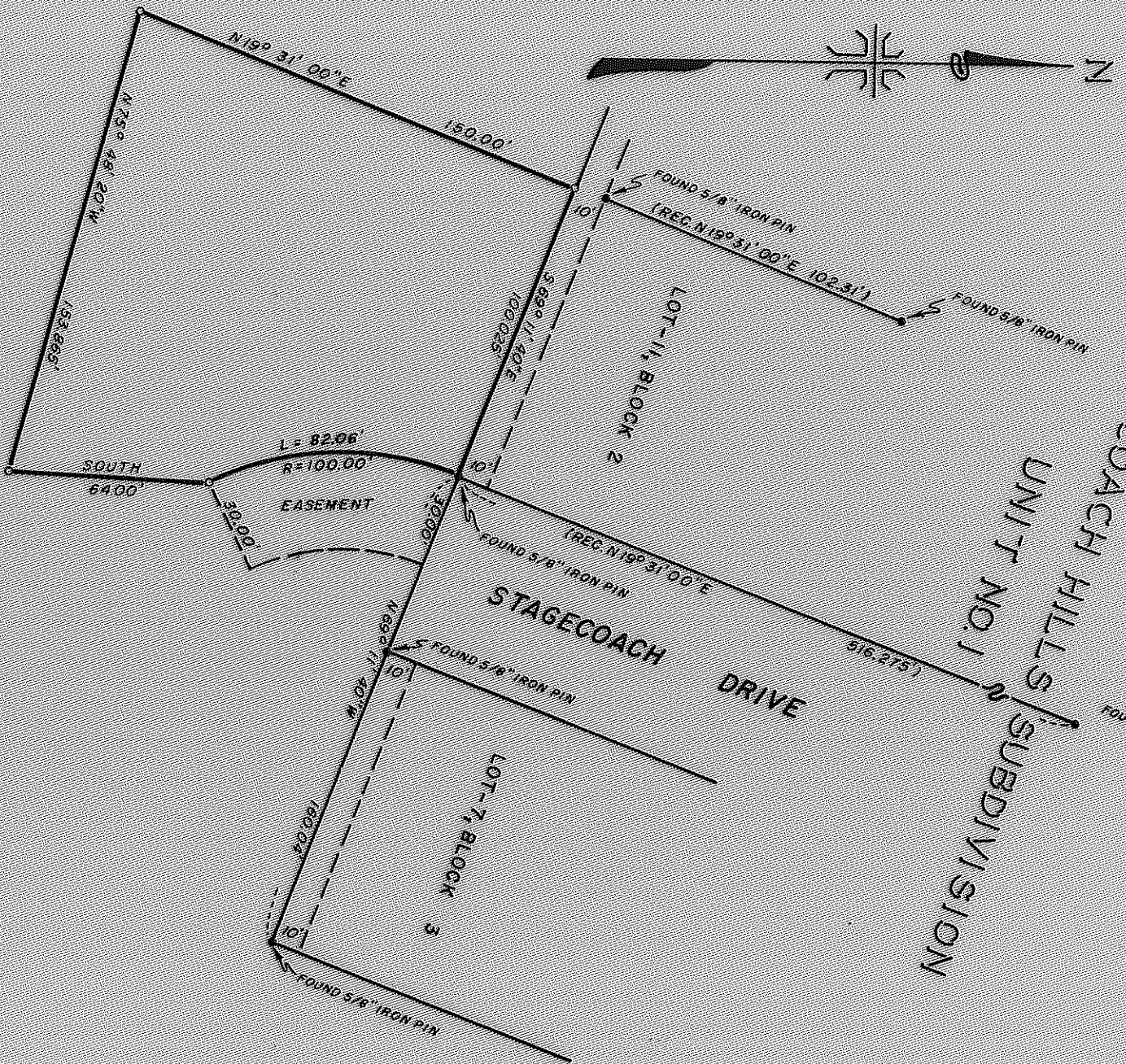

MAP OF SURVEY  
LOCATED IN  
S. E. 1/4 SECTION 32, T. 37 S., R. 2 W., W.M.  
JACKSON COUNTY OREGON  
FOR

STAGECOACH PROPERTIES, INC.  
J.A. HOFFBUHR, REG. L.S., MEDFORD, OREGON  
SCALE: 1"=50'  
AUGUST 24, 1967  
BASIS OF BEARING -  
R/S NO 2439  
5/8" X 24" IRON REINFORCING PIN

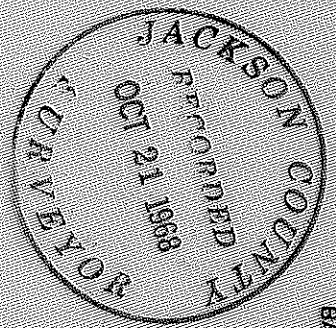

RECORDED  
J.A. HOFFBUHR  
S. C. Hoffmann

Survey Narrative To Comply With Paragraph 209.250  
Oregon Revised Statutes

SURVEY FOR: Stage Coach Properties, Inc.  
10 Stage Coach Drive  
Jacksonville, Oregon 97530

LOCATION: Tract situated in the Southeast One Quarter  
(1/4) of Section 32, Township 37 South,  
Range 2 West, Willamette Meridian, Jackson  
County, Oregon.

PURPOSE: To monument the corners and describe the  
tract of land shown on the attached map.

PROCEDURE: Controls for other surveys in this vicinity  
were used to establish the boundaries of the tract as indicated.

Basis of bearings--Recorded Survey No. 2439.

October 2, 1968

J. A. Hoffbuhr  
Registered Land Surveyor

