

3846 918E

3846

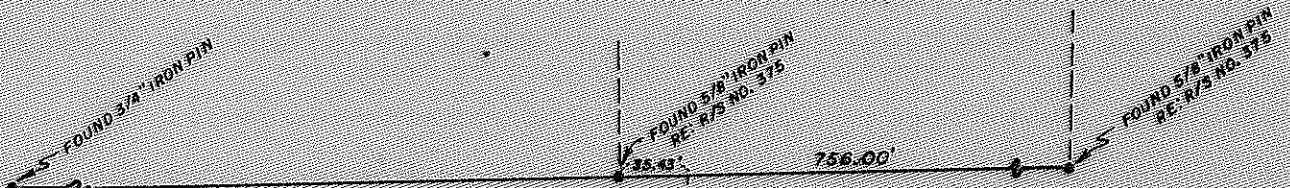

KIRTLAND ROAD

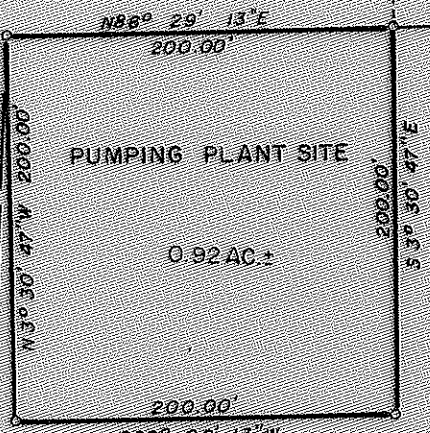

SOUTH 2447.21'

EAST 2281.32'

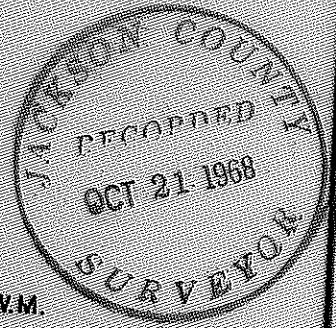
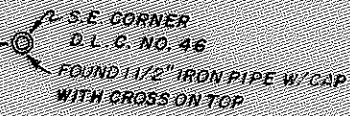

MAP OF SURVEY
 LOCATED IN
 N.W. 1/4 OF SECTION 21, T. 36 S., R. 2 W., W.M.
 JACKSON COUNTY, OREGON
 FOR
BEAR CREEK VALLEY SANITARY AUTHORITY

J. A. HOFFBUHR, REG. L.S., MEDFORD, OREGON
 SCALE: 1"=100' SEPTEMBER 14, 1968
 BASIS OF BEARING- SOLAR OBSERVATION
 SET 5/8" X 24" IRON REINFORCING PIN

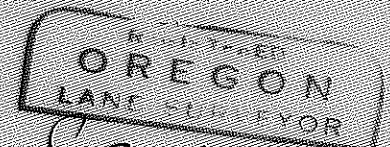

J. A. Hoffbuhr
 NO. 222
 J. A. HOFFBUHR
 222

3846

Survey Narrative To Comply With Paragraph 209.250
Oregon Revised Statutes

SURVEY FOR: Bear Creek Valley Sanitary Authority
1208 Beall Lane
Medford, Oregon

LOCATION: Tract situated in the Northwest One Quarter
(1/4) of Section 21, Township 36 South,
Range 2 West, Willamette Meridian, Jackson
County, Oregon.

PURPOSE: To monument the corners and describe the
tract as shown on the attached map.

PROCEDURE: The Jackson County Road Department monuments
were used to establish the right of way of Kirtland Road. The
Southeast Corner of Donation Land Claim was found and used as
shown.

Basis of bearings--Solar Observation.

October 2, 1968

J. A. Hoffbuhr
Registered Land Surveyor

