

3845 9388

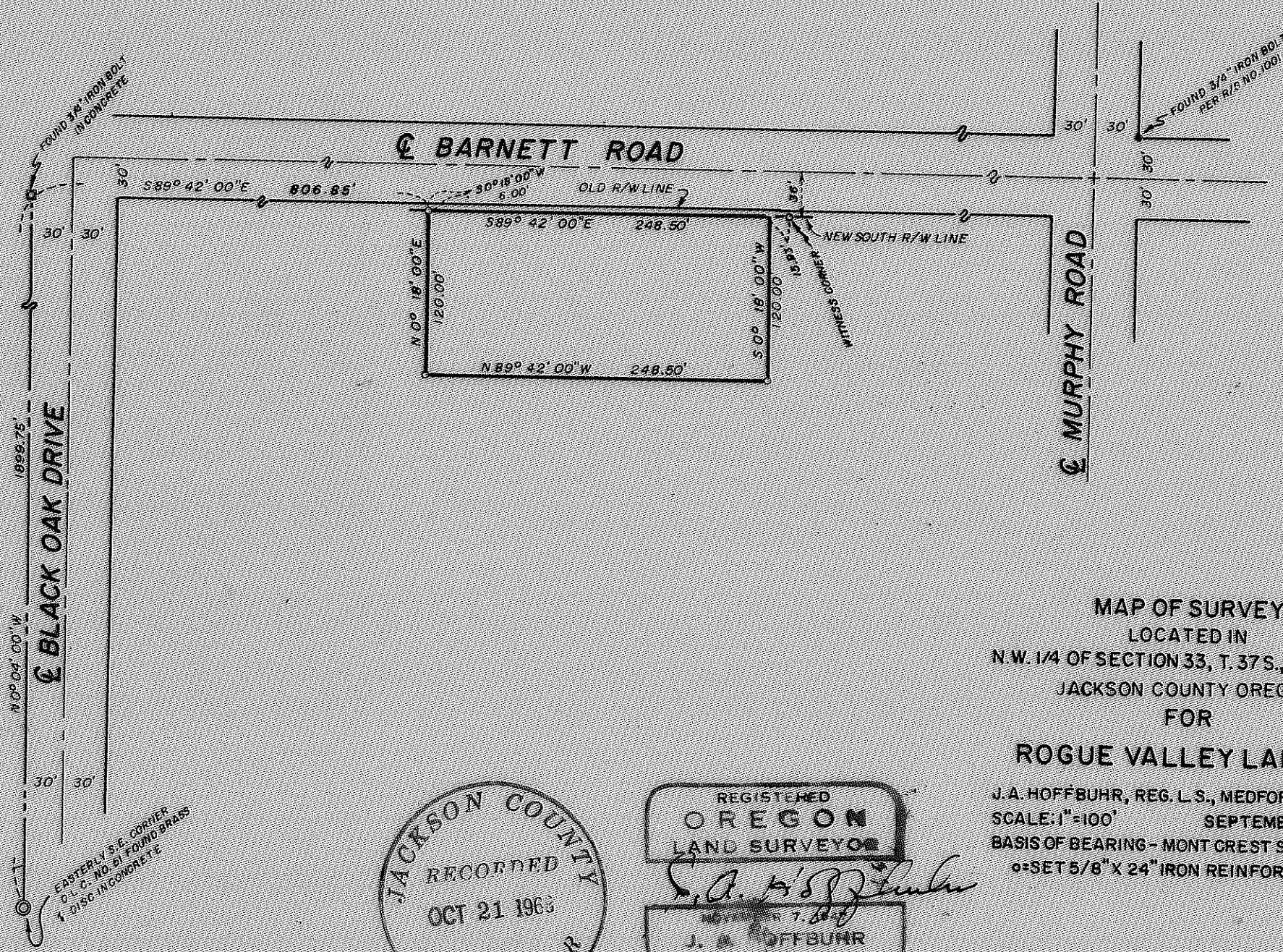

MAP OF SURVEY  
 LOCATED IN  
 N.W. 1/4 OF SECTION 33, T. 37 S., R. 1 W., W.M.  
 JACKSON COUNTY OREGON  
 FOR  
 ROGUE VALLEY LAND CO.

J.A. HOFFBUHR, REG. L.S., MEDFORD, OREGON  
 SCALE: 1"=100'      SEPTEMBER 3, 1968  
 BASIS OF BEARING - MONT CREST SUBDIVISION  
 ○=SET 5/8" X 24" IRON REINFORCING PIN

EASTERLY S.E. CORNER  
 D.I. C. NO. 51 FOUND BRASS  
 X DISC IN CONCRETE

JACKSON COUNTY  
 RECORDED  
 OCT 21 1968  
 SURVEYOR

REGISTERED  
 OREGON  
 LAND SURVEYOR  
 J.A. Hoffburr  
 242

3845

Survey Narrative To Comply With Paragraph 209.250  
Oregon Revised Statutes

SURVEY FOR: Rogue Valley Land Co.  
2900 Barnett Road  
Medford, Oregon 97501

LOCATION: Tract situated in the Northwest One Quarter (1/4)  
of Section 33, Township 37 South, Range 1 West,  
Willamette Meridian, Jackson County, Oregon.

PURPOSE: To monument the corners and describe the parcel  
of land shown.

PROCEDURE: The controls established by previous surveys  
were used to establish the corners.

Basis of bearings--Mont Crest Subdivision.

October 17, 1968

J. A. Hoffbuhr  
Registered Land Surveyor

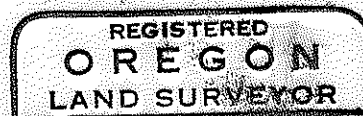

*J. A. Hoffbuhr*  
NOVEMBER 7 1968  
J. A. HOFFBUHR  
222

