

3843

S.W. COR. D.L.C. NO. 37
FOUND 1 1/2" GALV. IRON PIPE
S 89° 48' 15" E
153.98'

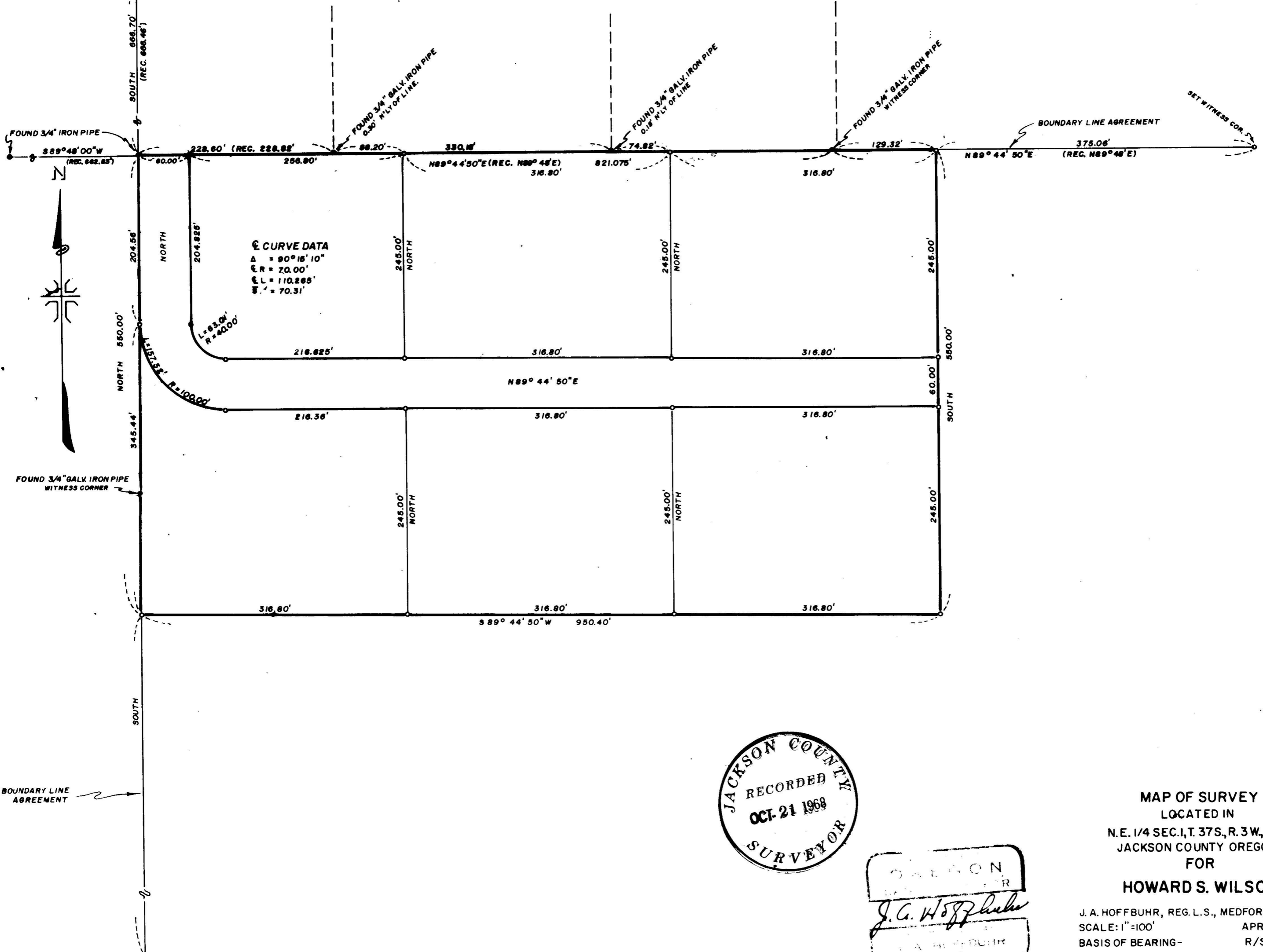

CURVE DATA
 $\Delta = 90^{\circ} 18' 10''$
 $CR = 70.00'$
 $CL = 110.265'$
 $E.C. = 70.31'$

JACKSON COUNTY
 RECORDED
 OCT-21 1968
 SURVEYOR

OREGON
 J. A. Hoffbuhr
 J. A. HOFFBUHR

MAP OF SURVEY
 LOCATED IN
 N.E. 1/4 SEC. 1, T. 37S., R. 3W., W.M.
 JACKSON COUNTY OREGON
 FOR
 HOWARD S. WILSON

J. A. HOFFBUHR, REG. L.S., MEDFORD, OREGON
 SCALE: 1" = 100' APRIL 25, 1966
 BASIS OF BEARING - R/S NO. 1812
 ○ = SET 5/8" X 24" IRON REINF. PIN

BOUNDARY LINE AGREEMENT

E-W & OF SECTION 1, T. 37S., R. 3W., W.M.

3843

Survey Narrative To Comply With Paragraph 209.250
Oregon Revised Statutes

SURVEY FOR: Howard S. Wilson
Route 6, Box 80
Lane Creek Road
Central Point, Oregon 97501

LOCATION: Tract situated in the Northeast One Quarter
(1/4) of Section 1, Township 37 South,
Range 3 West, Willamette Meridian, Jackson
County, Oregon.

PURPOSE: To describe and monument the corners of the
tracts as shown on the attached map.

PROCEDURE: The control shown on the attached map was
established from monuments found. It was suggested to the
client and assumed that boundary line agreements would be
obtained as shown on the map.

Basis of bearings--Recorded Survey No. 1812.

October 2, 1968

J. A. Hoffbuhr
Registered Land Surveyor

