

ROGUE - RIVER

MAP OF SURVEY
LOCATED IN
S.W. 1/4 SEC. 15, T. 34 S., R. 1W., W. M.
JACKSON COUNTY, OREGON
FOR

LEONARD T. ORCHARDE & JUDY T. ORCHARDE

J. A. HOFFBUHR, REG. L. S., MEDFORD, OREGON
SCALE: 1" = 50' AUGUST 11, 1968
BASIS OF BEARING - SOLAR OBSERVATION
○ = SET 5/8" X 24" STEEL REINF. PIN
● = FOUND 5/8" IRON PIN
REVISED SEPTEMBER 12, 1968

REGISTERED
OREGON
LAND SURVEYOR
J. A. Hoffbuh
NOVEMBER 9, 1947
J. A. HOFFBUHR
222

JACKSON COUNTY
RECORDED
OCT 21 1968
SURVEYOR

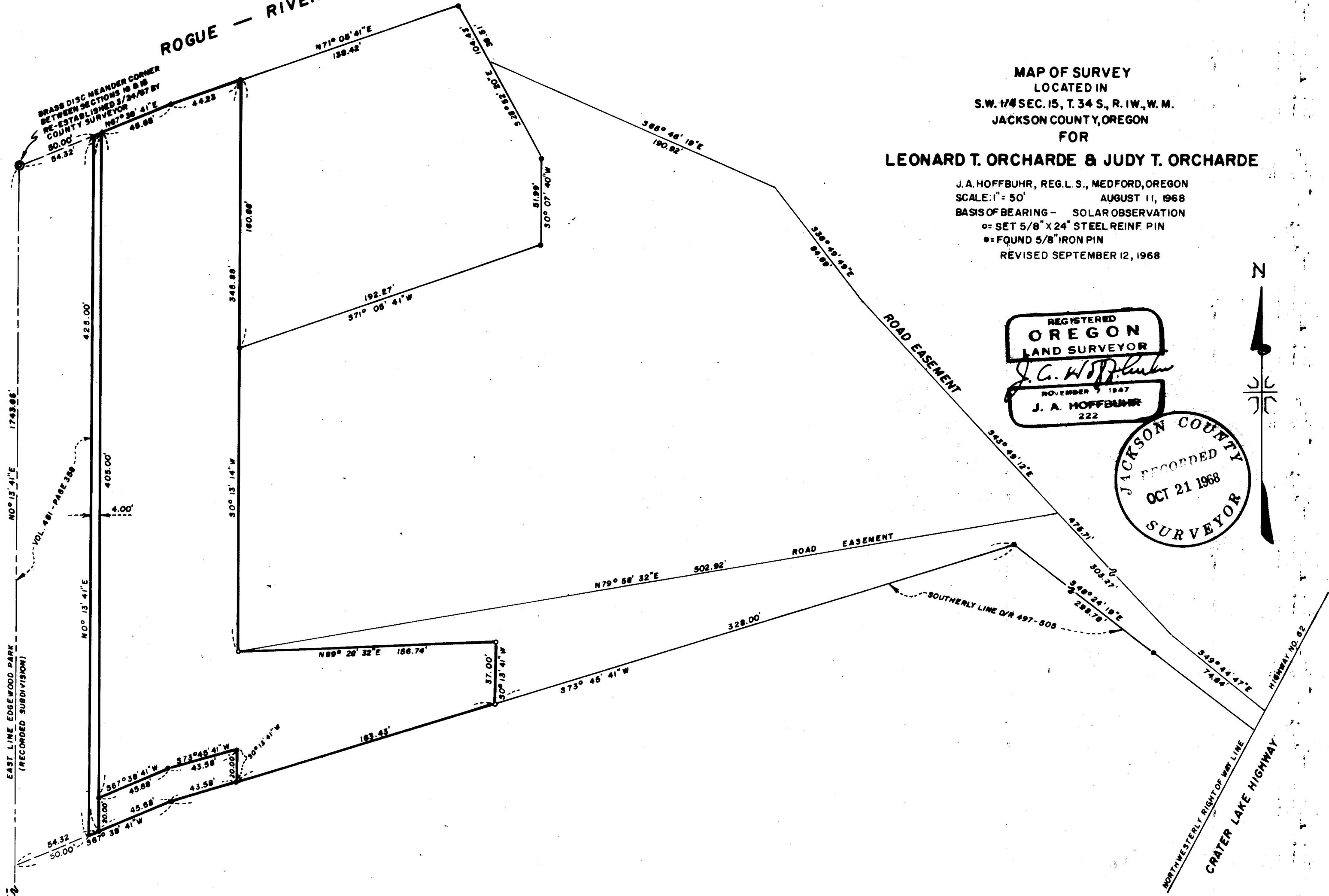

FOUND SEC. COR.
2" GALV. IRON PIPE
T. 34 S., R. 1W., W. M.

Survey Narrative To Comply With Paragraph 209.250
Oregon Revised Statutes

SURVEY FOR: Leonard T. Orcharde
Box 21
Shady Cove, Oregon 97539

LOCATION: Tract situated in the Southwest One Quarter
(1/4) of Section 15, Township 34 South,
Range 1 West, Willamette Meridian, Jackson
County, Oregon.

PURPOSE: To revise the lines originally established
for the interior tract on the Westerly side.
The revision was made at the request of the
client. Also to establish and monument the
southerly line of Volume 497, Page 505 of
the Jackson County Deed Records.

PROCEDURE: The controls of the previous survey were used
to establish the new lines.

Basis of bearings--Solar Observation of Previous Survey.

October 2, 1968

J. A. Hoffbuhr
Registered Land Surveyor

