

7800

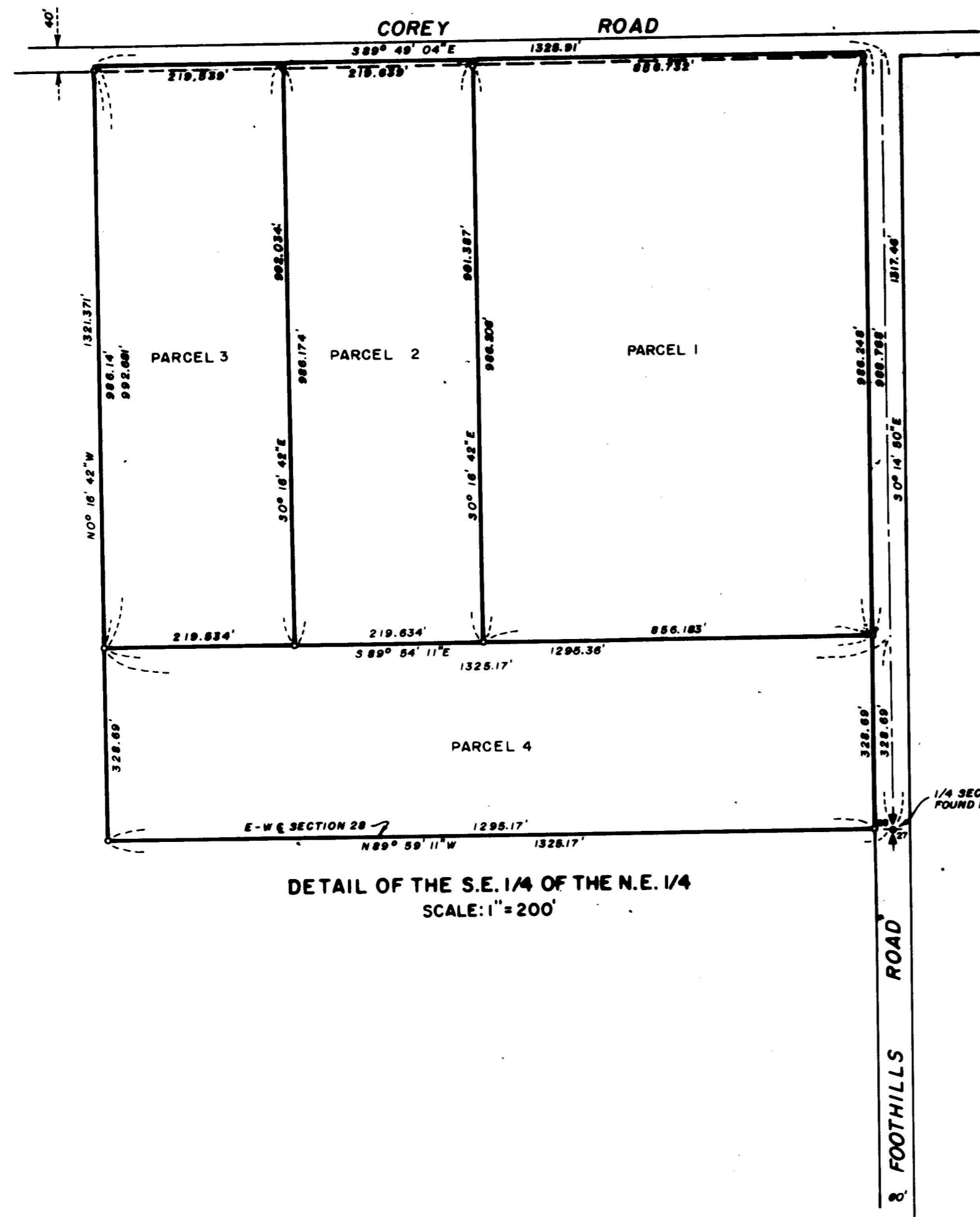

DETAIL OF THE S.E. 1/4 OF THE N.E. 1/4
SCALE: 1" = 200'

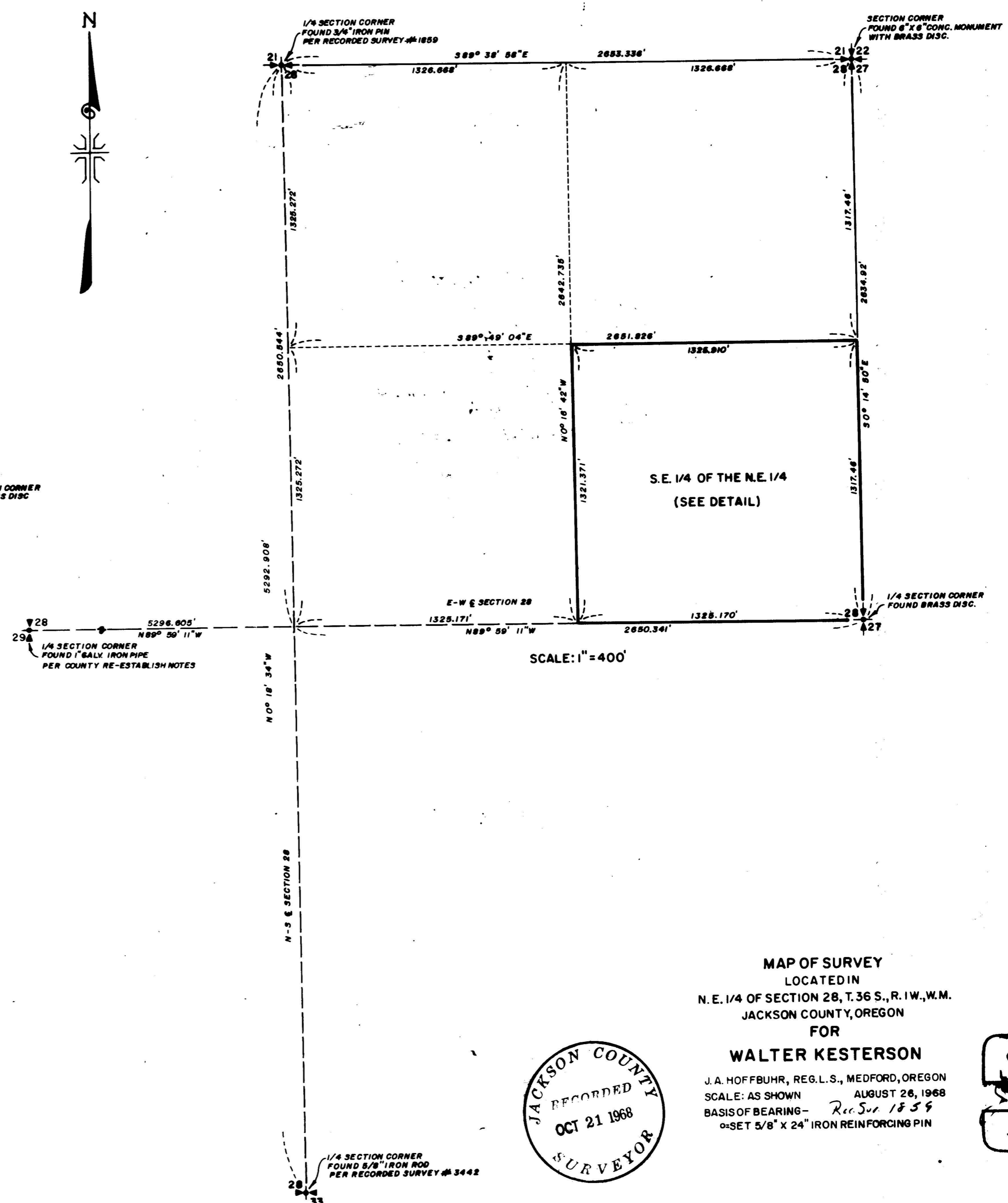

MAP OF SURVEY
LOCATED IN
N.E. 1/4 OF SECTION 28, T.36 S., R. 1W., W.M.
JACKSON COUNTY, OREGON
FOR
WALTER KESTERSON
J. A. HOFFBUHR, REG. L.S., MEDFORD, OREGON
SCALE: AS SHOWN AUGUST 26, 1968
BASIS OF BEARING— *Rec. Sur. 1859*
SET 5/8" X 24" IRON REINFORCING PIN

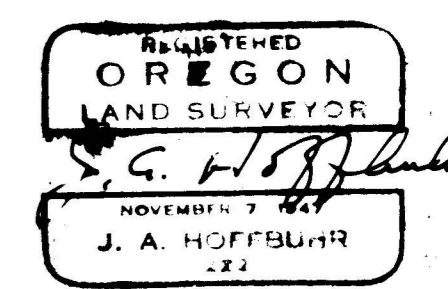

Survey Narrative To Comply With Paragraph 209.250
Oregon Revised Statutes

SURVEY FOR: Walter Kesterson
Corey Road
Medford, Oregon 97501

LOCATION: Tract situated in the Northeast One Quarter
(1/4) of Section 28, Township 36 South,
Range 1 West, Willamette Meridian, Jackson
County, Oregon.

PURPOSE: To subdivide the Northeast One Quarter (1/4)
of Section 28, Township 36 South, Range 1 West
and to re-subdivide the Southeast One Quarter
(1/4) of the Northeast One Quarter (1/4) into
four parcels as indicated.

PROCEDURE: The corners found and used for this survey are
shown on the attached map. The distances and bearings used for
the survey are as indicated.

Basis of bearings--Recorded Survey No. 1859.

October 8, 1968

J. A. Hoffbuhr
Registered Land Surveyor

