

3840

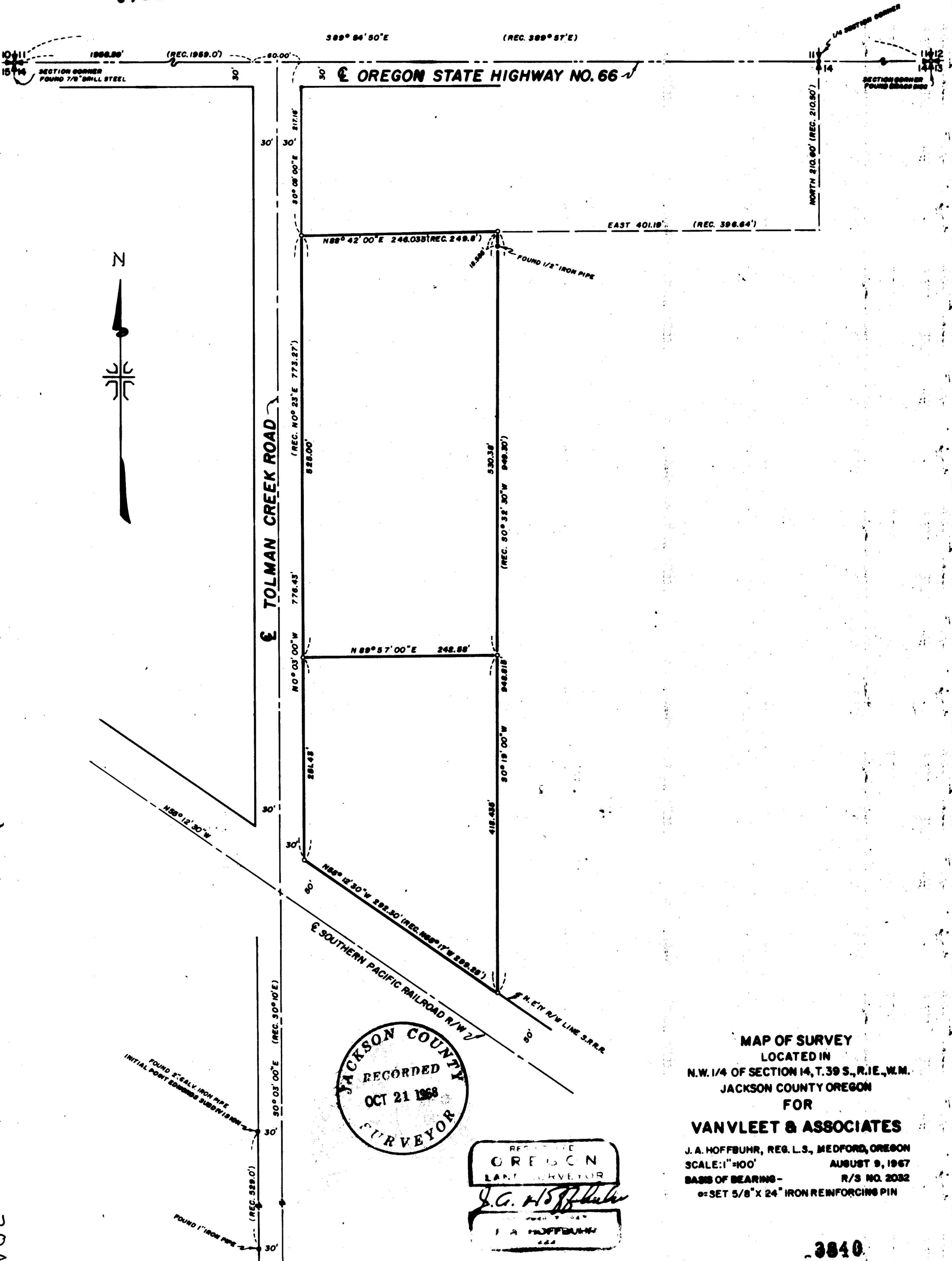

JACKSON COUNTY
 RECORDED
 OCT 21 1968
 SURVEYOR

REGISTERED
 OREGON
 LAND SURVEYOR
J. A. Hoffbuhner
 J. A. HOFFBUHR
 422

MAP OF SURVEY
 LOCATED IN
 N.W. 1/4 OF SECTION 14, T.39 S., R.1E., W.M.
 JACKSON COUNTY OREGON
 FOR
VANVLEET & ASSOCIATES

J. A. HOFFBUHR, REG. L.S., MEDFORD, OREGON
 SCALE: 1" = 100'
 AUGUST 9, 1967
 BASIS OF BEARING - R/S NO. 2032
 SET 5/8" X 24" IRON REINFORCING PIN

3840

3840

Survey Narrative To Comply With Paragraph 209.250
Oregon Revised Statutes

SURVEY FOR: VanVleet & Associates
375 Lithia Way
Ashland, Oregon 97520

LOCATION: Tract situated in the Northwest One Quarter
(1/4) of Section 14, Township 39 South,
Range 1 East, Willamette Meridian, Jackson
County, Oregon.

PURPOSE: To monument the corners of the tract of land
shown on the attached map.

PROCEDURE: The controls established for other surveys in
this vicinity were used for this survey as shown.

Basis of bearing--Recorded Survey No. 2032.

October 2, 1968

J. A. Hoffbuhr
Registered Land Surveyor

