

3839 6688

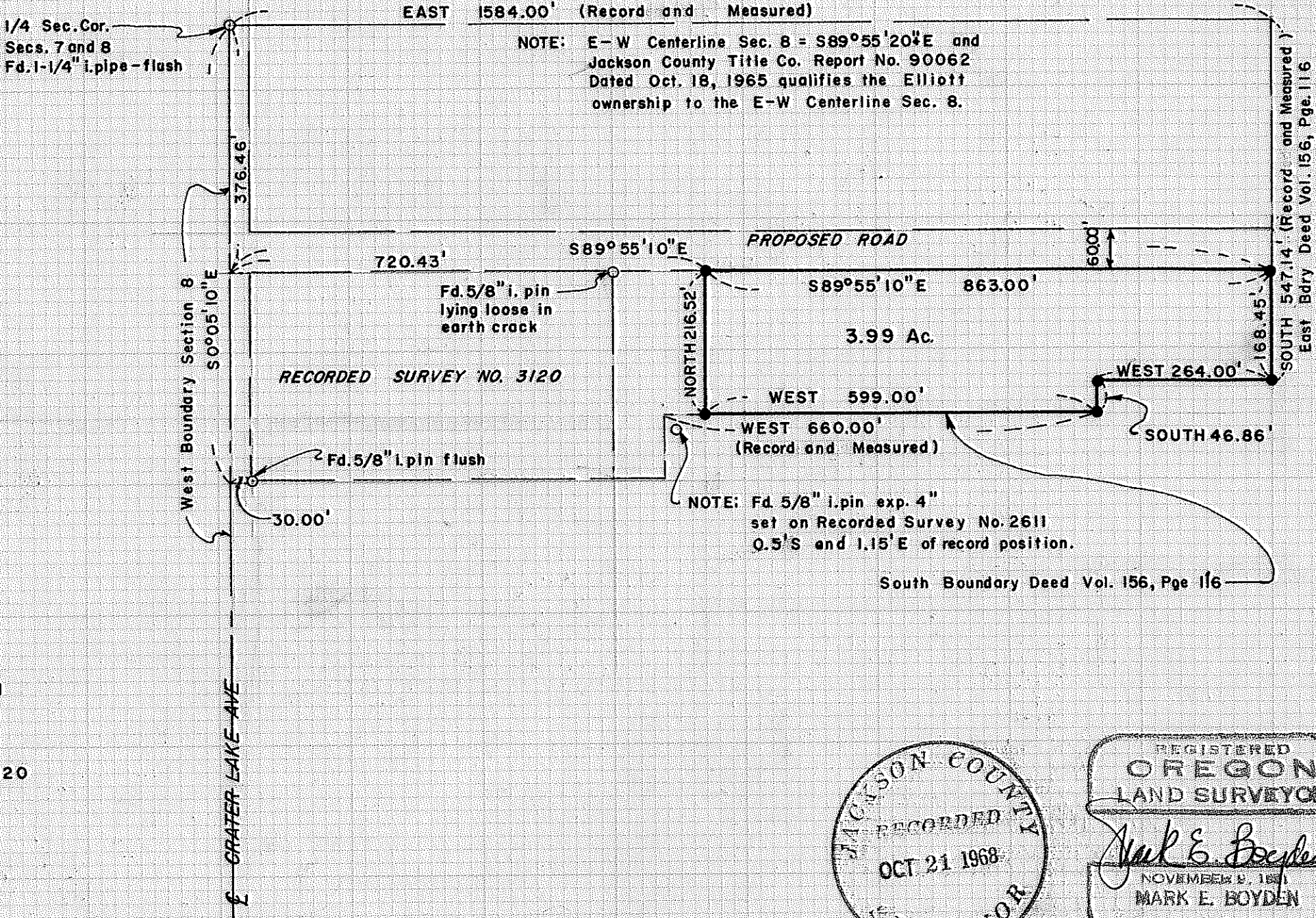

Survey For:  
**DAN ELLIOTT**  
 Located in the S.W. 1/4,  
 Sec. 8, T.37S.R.1W., W.M.  
 By: Mark E. Boyden  
 Oct. 22, 1968

SCALE: 1" = 200'

- Set 5/8" x 24" i. pin flush
- Found monument as indicated

Basis of Bearings:  
 Recorded Survey No. 3120

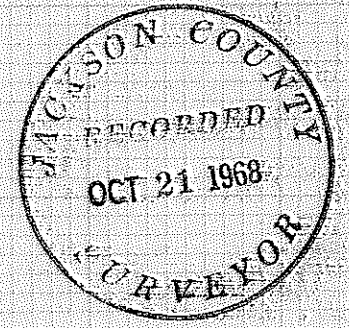

3839

SURVEY NARRATIVE TO COMPLY WITH O.R.S. 209.250

FOR: Dan Elliott  
343 N. Main Street  
Ashland, Oregon

PURPOSE: To monument and describe a tract located in the South-easterly corner of the Elliott contract ownership described in Jackson County Title Company Policy No. 90062, dated October 18, 1965, for a proposed lease.

PROCEDURE: From controls previously determined by this office on Recorded Survey Nos. 3120 and 3590, monumented the parcel using record calls of said Title Policy and Deed Volume 156, Page 116 as shown.

It should be noted that the Southerly and East boundaries of the subject tract lie entirely within the existing fence lines.

Because many of the original deeds of partition do not qualify to Section or Quarter-Quarter Section boundaries, and do not take into consideration the overplus measurement in the Section, the interior property boundaries could be more equitably determined by recording boundary line agreements between the adjacent ownerships.

Monumented the subject tract as shown on the map to accompany this report.

October 22, 1968

