

8888

Survey For
WILLIS STIEHL
Located in the SE1/4,
Sec. 34, T35S.R.4W., W.M.
By: Mark E. Boyden
Oct. 16, 1968

1/4 Sec. Corner
Secs. 34 and 35
Fd. 1" i. pipe/br. cap.



SCALE: 1" = 100'

Set 5/8"x24"
iron pin - flush

Basis of Bearings:
Recorded Survey
No. 2771

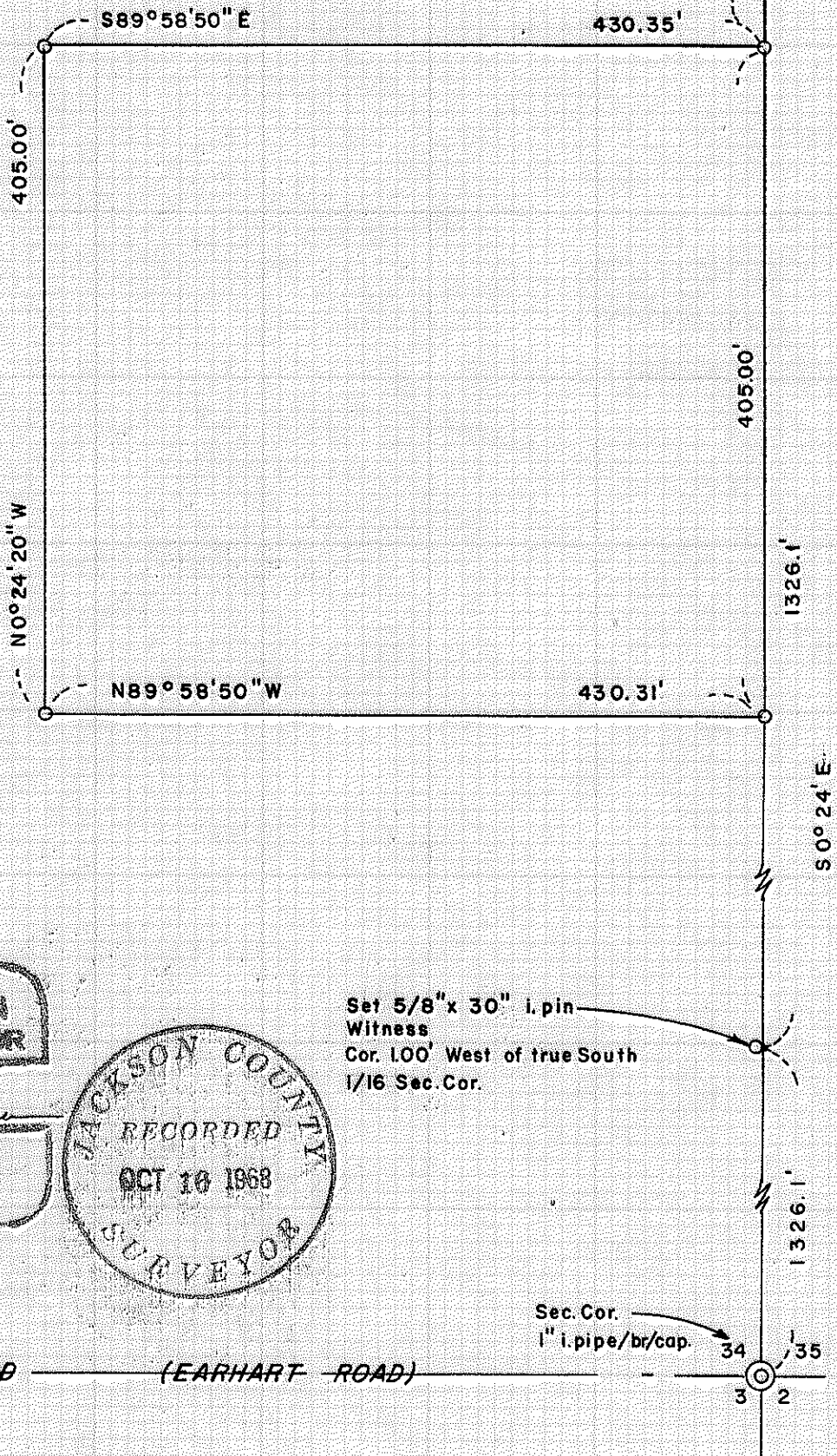

REGISTERED
OREGON
LAND SURVEYOR

Mark E. Boyden

NOVEMBER 9, 1961
MARK E. BOYDEN
281

MASON COUNTY
RECORDED
OCT 16 1968
SURVEYOR

Set 5/8"x 30" i. pin
Witness
Cor. 100' West of true South
1/16 Sec. Cor.

Sec. Cor.
1" i. pipe/br/cap.

34 35
3 2

COUNTY ROAD (EARHART ROAD)

8888

8888

SURVEY NARRATIVE TO COMPLY WITH O.R.S. 209.250

FOR: Willis Stiehl
P. O. Box 193
Rogue River, Oregon

PURPOSE: To monument and describe a tract within the Willis Stiehl ownership proposed to be conveyed to a relative.

PROCEDURE: On a previous survey by this office in November, 1965 to verify the Quarter corner common to Sections 34 and 35, ran traverse between said Quarter corner and the Southeast corner of said Section 34.

Found the random hubs, calculated the true position of the Section line and monumented the desired tract as shown.

A witness corner was also set for the South one-sixteenth Section corner between said Sections 34 and 35 as shown.

October 16, 1968

