

3835

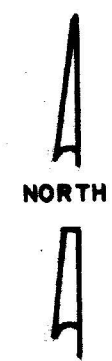
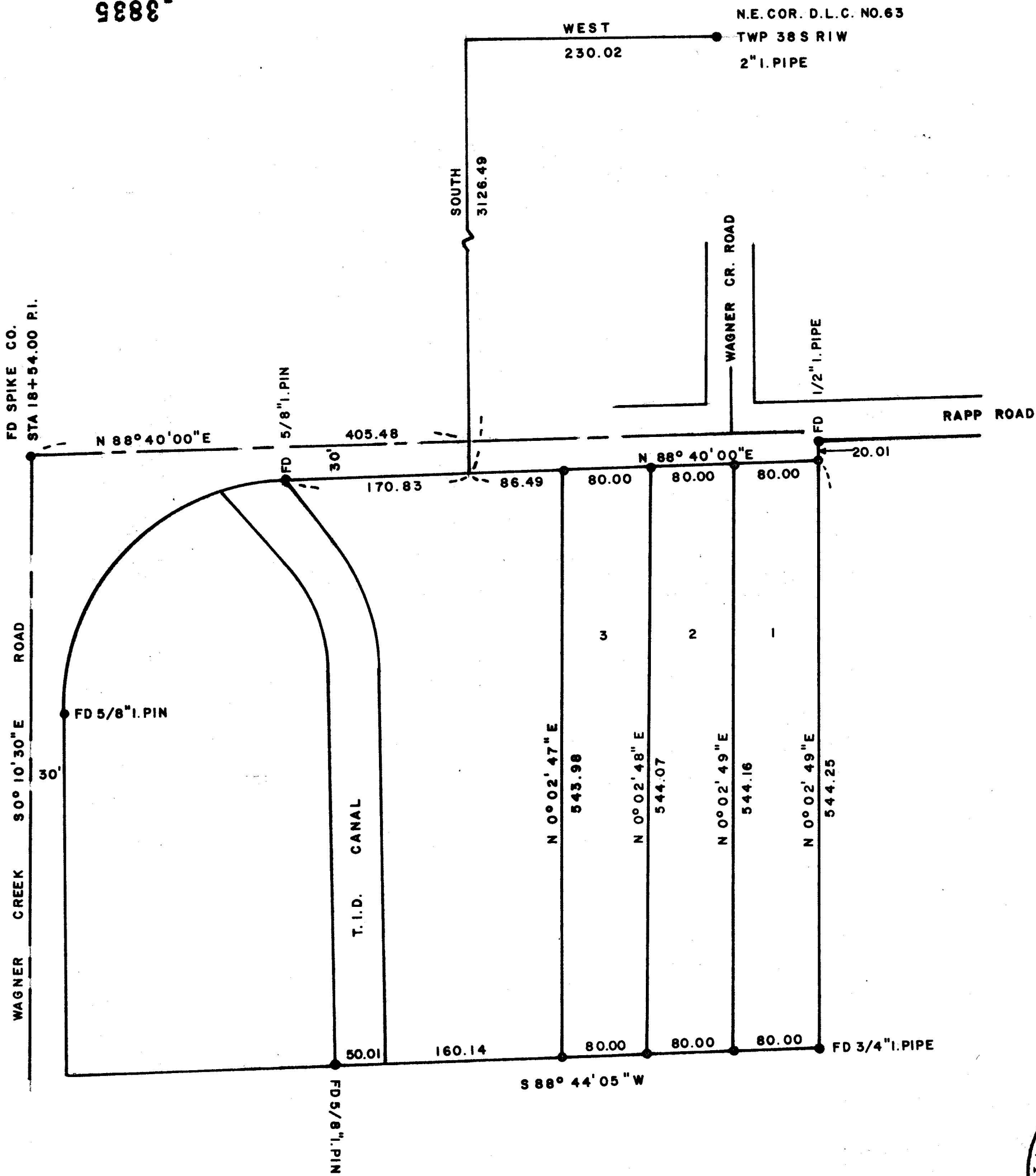

SCALE 1"=100'

BASIS OF BEARINGS COUNTY RECORD

LEGEND

- SET 5/8" I. PIN
- AS NOTED

SURVEY

FOR

GUY HAYS MEDFORD, ORE.

OF TRACT

SITUATE IN D.L.C 63 8E1/2 SEC 26 T38SRIWWM.

GEORGE BURRELL L.S. ASHLAND, ORE

OCT 7, 1968

REGISTERED
OREGON
LAND SURVEYOR

George Burrell

JULY 10, 1964
GEORGE R. BURRELL
638

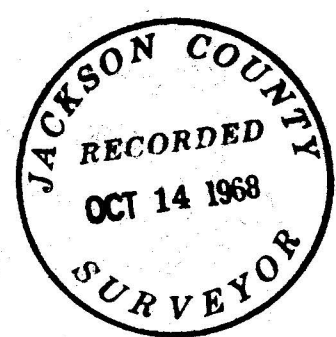

3835

3835

SURVEY NARRATIVE TO COMPLY WITH O.R.S 209.250
REVISED BY CHAPTER 555, O.L. 1963

FOR: Guy F. Hays
623 No. Central
Medford, Oregon

PURPOSE: To monument and describe the 3 tracts as
shown on the accompanying map.

PROCEDURE: Used the monuments found as control for the
South Boundary of these tracts. Said monu-
ments being identical with those reported
in Recorded Survey No. 3653. The East line
of these tracts was established on the line
joining the 3/4 inch iron pipe found to the
South with the 1/2 inch iron pipe found to the
North on Rapp Road. The Southerly line of
Wagner Creek Road was established from county
monuments as shown and this line was inter-
sected with said Easterly line for the true
Northeast corner of the three tracts.

REGISTERED
OREGON
LAND SURVEYOR

George Burrell

JULY 10, 1964
GEORGE R. BURRELL
638

JACKSON COUNTY
RECORDED
OCT 14 1968
SURVEYOR