

3834

7888

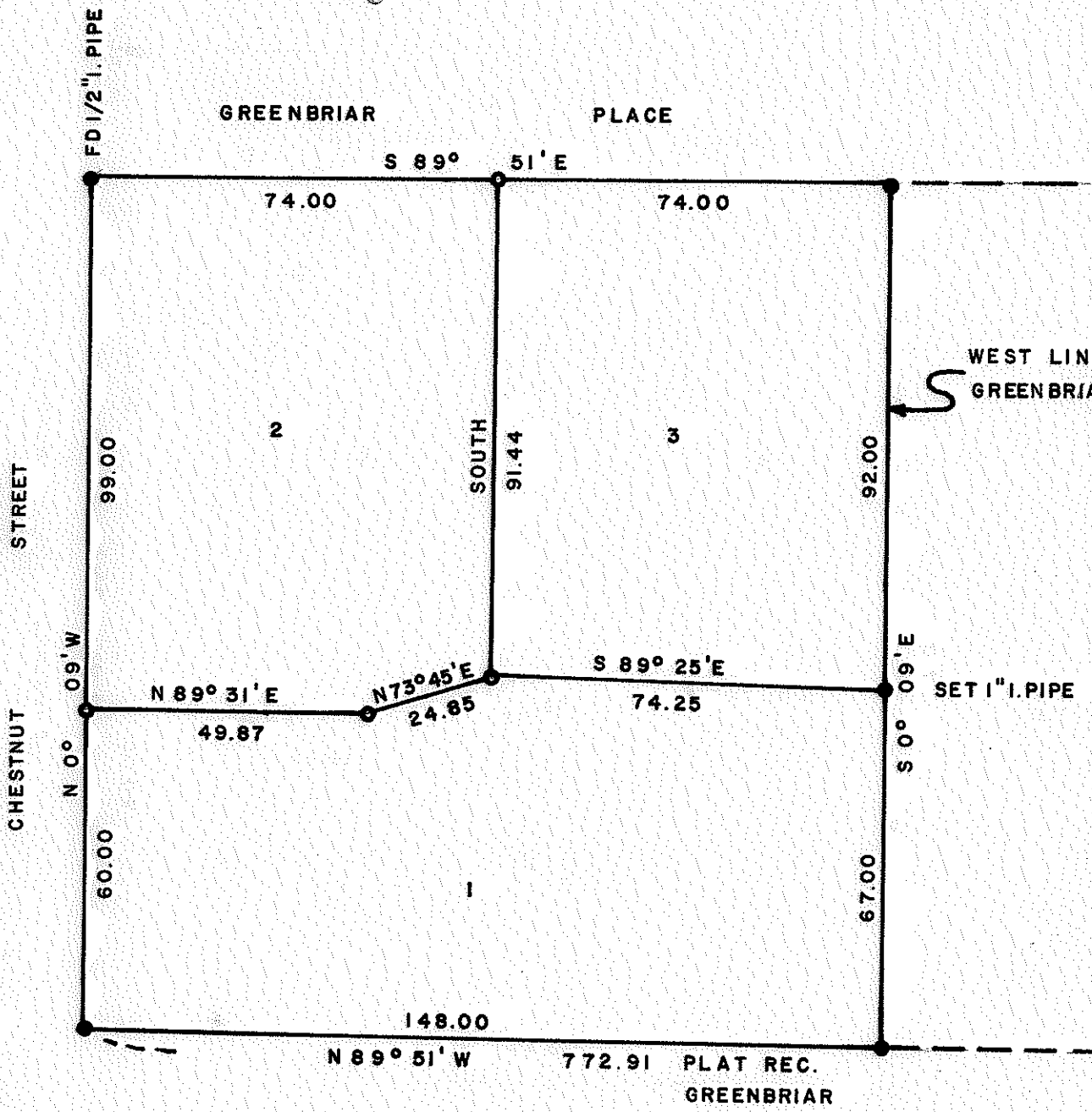

SCALE 1"=30'

BASIS OF BEARINGS GREENBRIAR SUBD.REC.

LEGEND

- FD. 1/2" I. PIN
- FD 3/4" I. PIPE (UNLESS OTHERWISE NOTED)

SURVEY

FOR

GAIL BREWER ASHLAND, ORE

OF TRACT

SITUATE IN N.E. 1/4 SEC 5 T39S R1E W.M.

GEORGE BURRELL L.S. ASHLAND, ORE

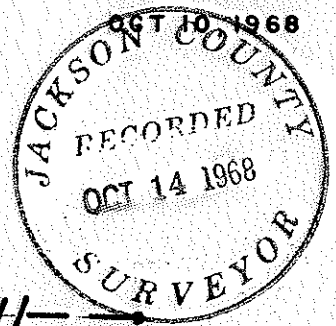

George Burrell

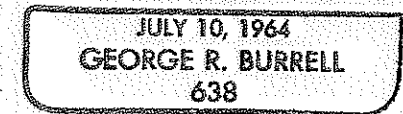

S.E. COR. GOVT LOT NO. 5 SEC. 5

3834

SURVEY NARRATIVE TO COMPLY WITH O.R.S. 209.250
REVISED BY CHAPTER 555, O.L. 1963

FOR: Gail Brewer
1255 Siskiyou Blvd.
Ashland, Oregon

PURPOSE: To partition the parcel as shown on accompanying
map into 3 tracts and describe same.

PROCEDURE: Used the monuments found at the corners of the
parent tract as control. The three tracts were established
according to a minor land partition request submitted to the
City of Ashland, Oregon and approved by a previous owner of
the parent tract. The 1/2 inch iron pins found were appar-
ently set by L. E. Ager, Surveyor, for the same purpose as
this survey but previous survey was not completed due to pre-
vious owners request. These monuments were therefor used in
this survey at request of client. It may be noted that there
is presently a house located on Tract 1, as shown on accom-
panying map, of which the garage encroaches upon Tract 2 and
Tract 3 as of the date of this survey.

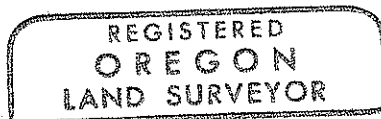
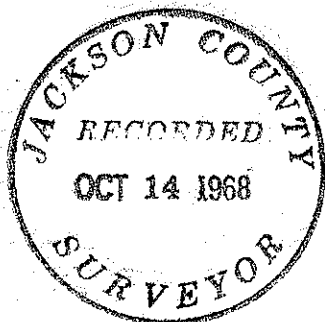

George Burrell

