

3831 1698

Survey For PAUL RENEAU
SEC. 26 & 35, T.38S, R.1W, W.M.
JACKSON COUNTY, OREGON
AUGUST 9, 1968



Scale: 1"=200'

LEGEND

- 5/8" x 24" I. Pin Set.
- MON. FOUND

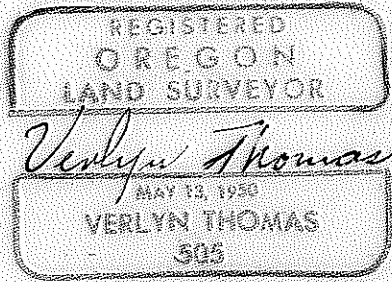
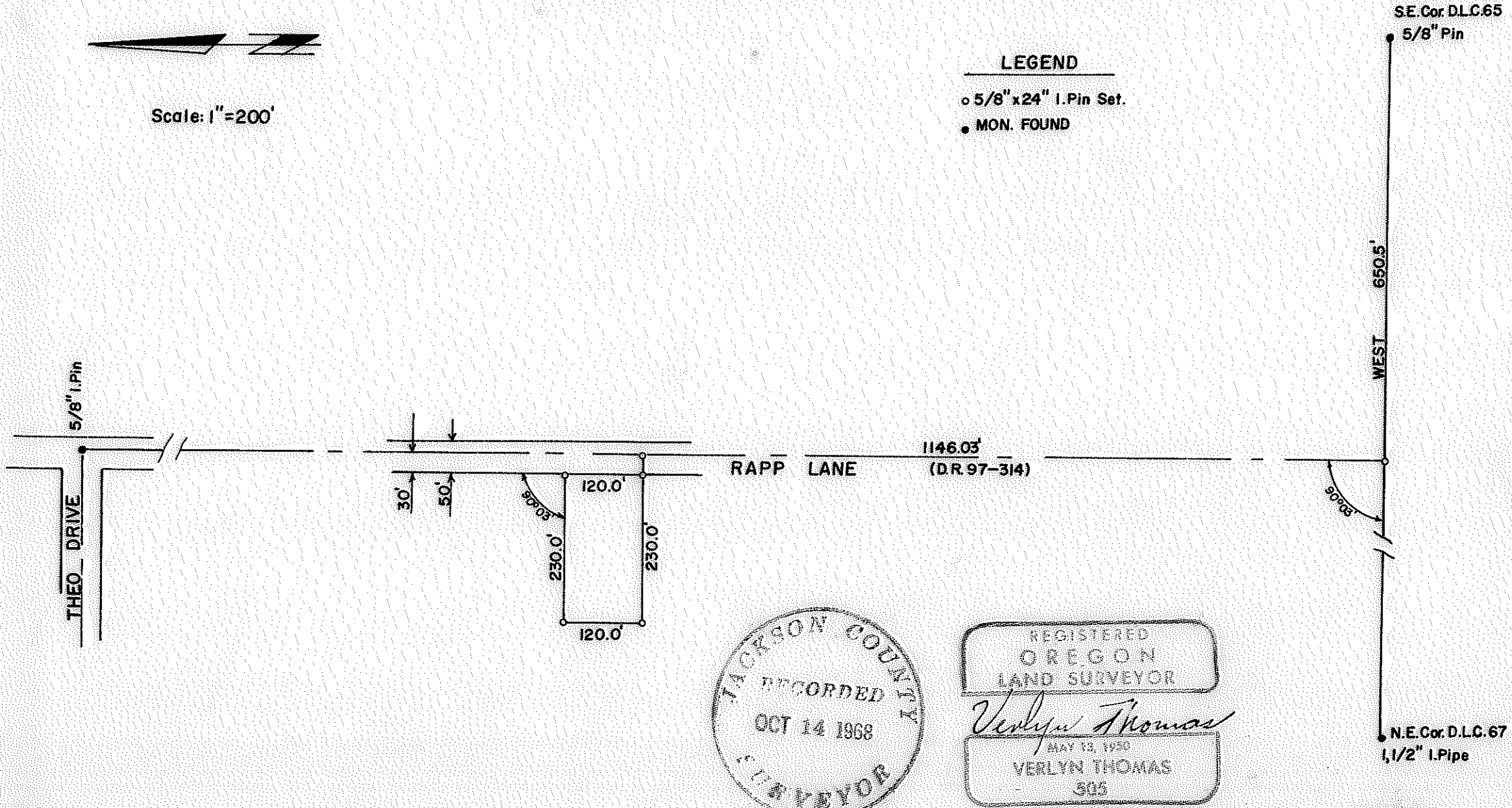

3831

SURVEY NARRATIVE TO COMPLY WITH O.R.S. 209.250
REVISED BY CHAPTER 555, O.L. 1963

FOR: Paul Reneau
Rapp Lane
Talent, Oregon

PURPOSE: To survey and monument a 120.0 X 230.0 foot parcel adjacent to Rapp Lane, and prepare a legal description.

PROCEDURE: Traversed between the S.E. Corner of D.L.C. 65 and the N.E. Corner of D.L.C. 67, setting a $\frac{5}{8}$ " iron pin on the D.L.C. line, 650.5 feet west of the S.E. Corner of D.L.C. 65 to establish the center-line of Rapp Lane as described in Deed Records Volume 97, page 314. Traversed along said center-line, as shown on the accompanying Plat, monumenting the aforementioned parcel with $\frac{5}{8}$ " iron pins. Bearings based on the Deed Record for the D.L.C. line, the same procedure followed in Recorded Survey No. 1953.

