

Survey For
 RAYMOND W. McNAIR
 Located in the SW 1/4,
 Sec. 6, T38S.R.1W., W.M.
 By: Mark E. Boyden
 Oct. 10, 1968

Recorded
 Survey
 No. 3828

KEYSTONE ORCHARDS, INC.
 (Deed Vol. 427, Page 63)

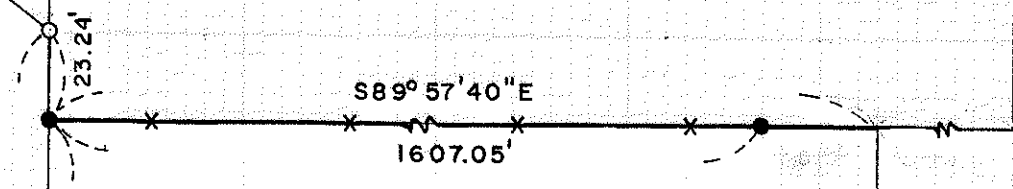

E. J. FJARLI (Deed Vol. 244 - 419)
 RAYMOND W. McNAIR (Doc. No. 66-01957)

N0°01'30"W
 773.94'

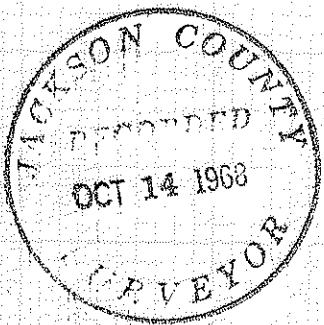
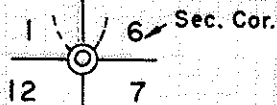

SCALE: 1" = 50.0'

- Set 5/8" x 24" iron pin - flush
- Fd. 5/8" iron pin - flush
- x — x — Mean average of existing fence line.

Basis of Bearings:
 Recorded Survey No. 1384

REGISTERED
 OREGON
 LAND SURVEYOR

Mark E. Boyden
 NOVEMBER 4, 1967
 MARK E. BOYDEN
 281

SURVEY NARRATIVE TO COMPLY WITH O.R.S. 209.250

FOR: Raymond W. McNair
229 Valley View Drive
Medford, Oregon

PURPOSE To monument and describe a boundary between the McNair contract ownership (Tract 'A' as described in Document No. 66-01957 of the official records of Jackson County, Oregon) and the Keystone Orchards, Incorporated property described in Volume 427, Page 63 of the Deed Records of said County for a boundary line agreement. Document proposed to be recorded in the official records of said County.

PROCEDURE: From controls previously established on Recorded Survey No. 3811, set monuments on a mean average of the existing fence line to control the boundary line along the entire North boundary of said Tract 'A'.

October 10, 1968

