

3829

SURVEY IN NW 1/4 SEC. 22 & DLC #39 T. 36 S., R. 4 W., W.M. JACKSON COUNTY, OREGON

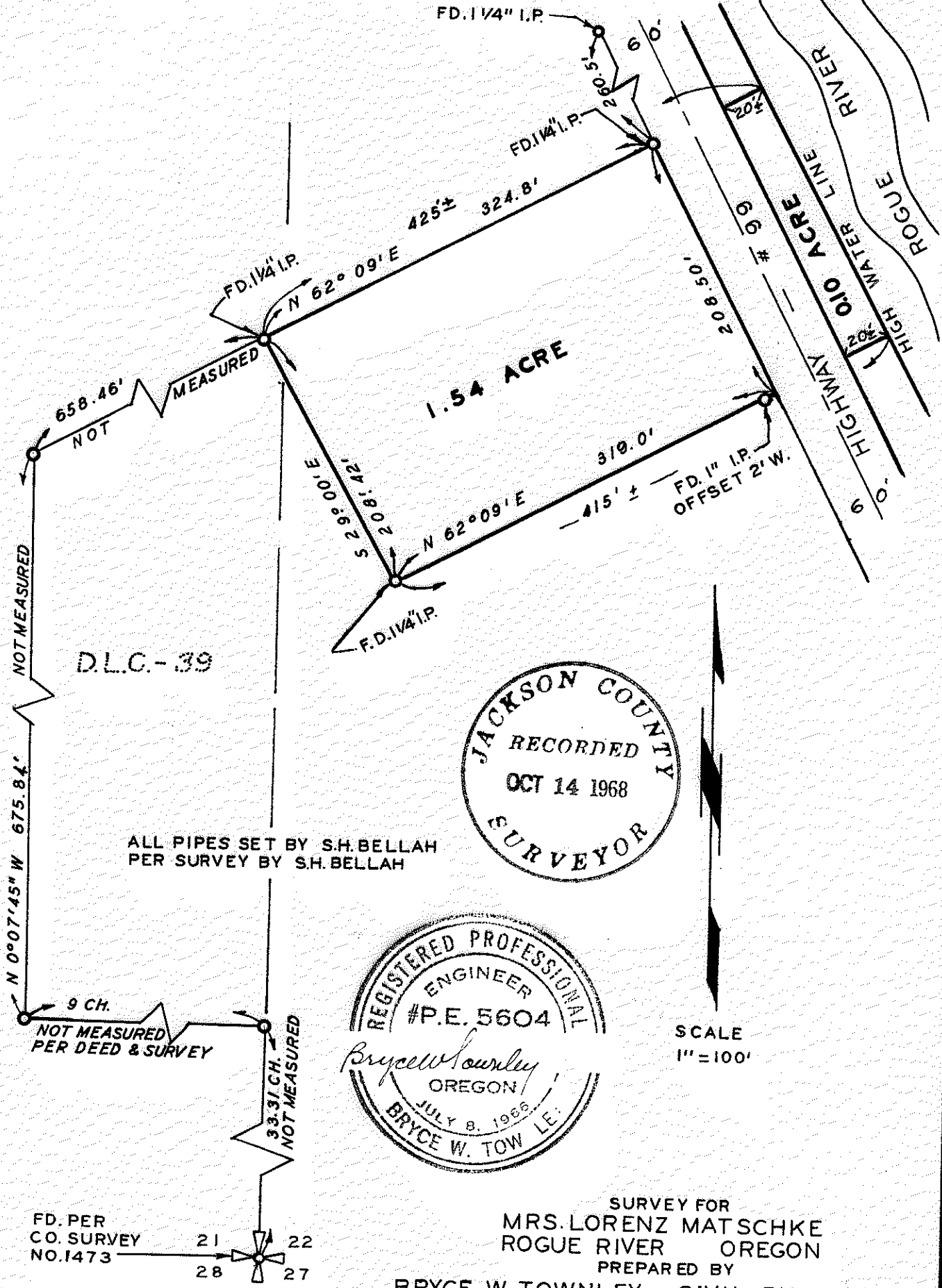

ALL PIPES SET BY S.H. BELLAH
PER SURVEY BY S.H. BELLAH

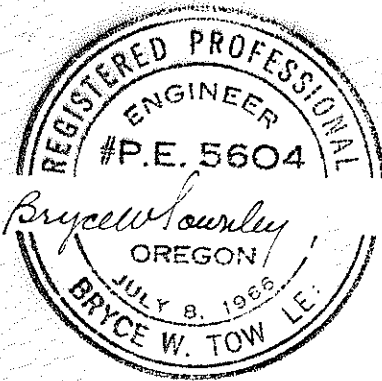
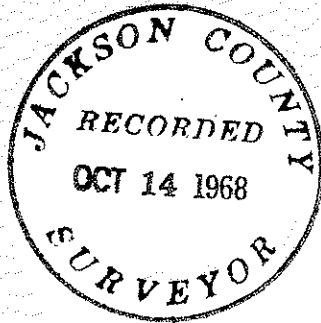

SCALE
1" = 100'

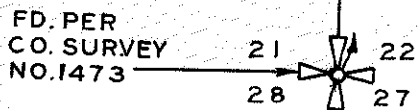

SURVEY FOR
MRS. LORENZ MATSCHKE
ROGUE RIVER OREGON

PREPARED BY
BRYCE W. TOWNLEY CIVIL ENGINEER
ROGUE RIVER OREGON
SEPT. 1968 W.O. 88

3829

3829

SURVEY NARRATIVE TO COMPLY WITH PARA. 209.250 O.R.S.

Survey for: Mrs. Lorenz Matschke
Rogue River, Oregon

Purpose: Locate pins or pipes set by old survey and calculate acreage to compare with assessor's figures.

Location: NW $\frac{1}{4}$ Sec. 22 and D.L.C. # 39 all in T.36 S., R. 4 W., W.M., Jackson County, Oregon

Procedure: Located pipes as shown on map that were set by S.H. Bellah by survey performed in April of 1947(not on file in County Surveyor's Office)

The pipes are all in good condition and check within hundredths of the original survey. Three of the adjacent owners verified the location of the pipes; and that they had not been disturbed since the original survey.

Basis of bearing per deeds and the Bellah survey.

