

8288

STAGE ROAD SOUTH

Survey For  
 NORMAN W. RENNER  
 Located in the SE 1/4,  
 Sec. 1, T.38S.R.2W., W.M.  
 By: Mark E. Boyden  
 Oct. 8, 1968

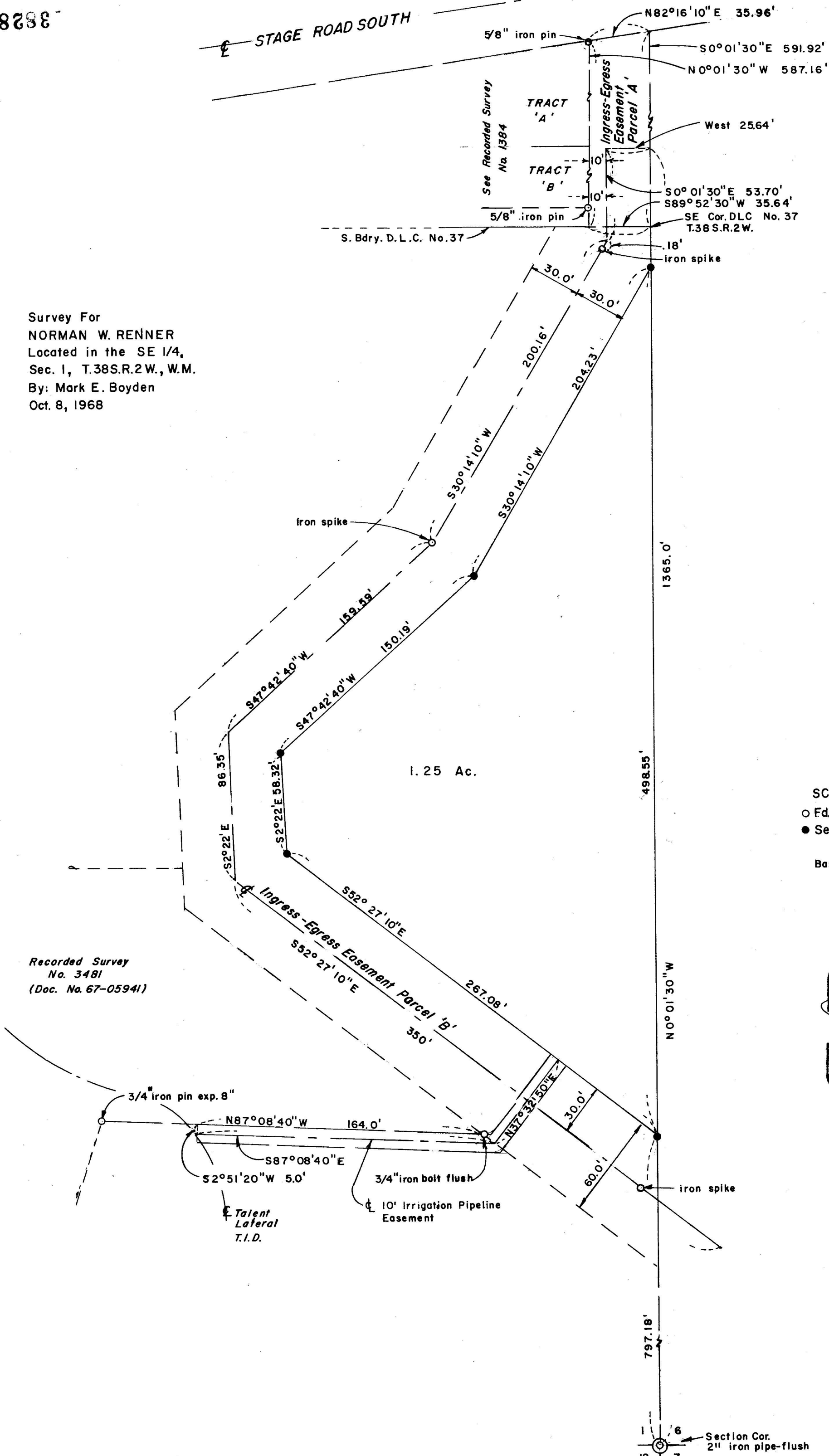

1.25 Ac.

SCALE: 1" = 50'  
 ○ Ed. control mon. as indicated  
 ● Set 5/8"x24" iron pin flush

Basis of Bearings:  
 Recorded Survey No. 1384

Recorded Survey  
 No. 3481  
 (Doc. No. 67-05941)

REGISTERED  
**OREGON**  
 LAND SURVEYOR  
*Mark E. Boyden*  
 NOVEMBER 9, 1961  
**MARK E. BOYDEN**  
 281

JACKSON COUNTY  
 RECORDED  
 OCT 11 1968  
 SURVEYOR

3828

3828

SURVEY NARRATIVE TO COMPLY WITH O.R.S. 209.250

FOR: Norman W. Renner  
875 Diamond Street  
Medford, Oregon

PURPOSE: (1) To monument and describe a tract within the Elmer J. Fjarli ownership proposed to be purchased, by Renner.  
(2) To describe ingress-egress easements from Stage Road South to the South boundary of D.L.C. #37 (see Deed Volume 81, Page 461) and along the subject parcel, the centerline of which is indicated on Recorded Survey #3481.  
(3) To describe an irrigation easement from the T.I.D. canal to the subject tract along the South-easterly boundary of Tract described in Document No. 67-05941 of the Official Records of Jackson County, Oregon.

PROCEDURE: This survey was executed in conjunction with the Raymond W. McNair survey (Recorded Survey No. 3811) wherein the road and Section line controls are identical.

From the closed-loop traverse points set around the subject tract, monumented the tract corners as shown on the attached map.

October 8, 1968

