

3826

Survey For
SHELL OIL COMPANY
Located in the NW 1/4,
Sec. 20, T. 36S.R. 1W, W.M.
By: Mark E. Boyden
Oct. 8, 1968

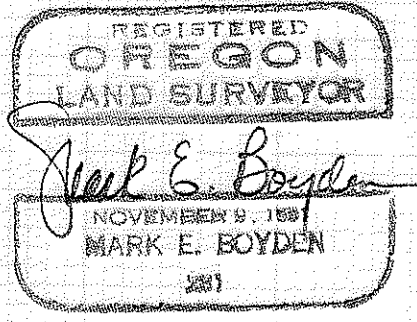
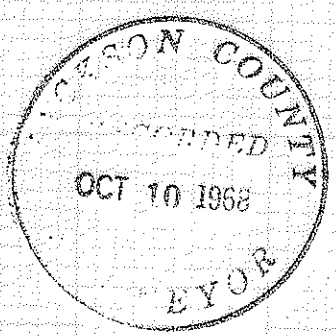
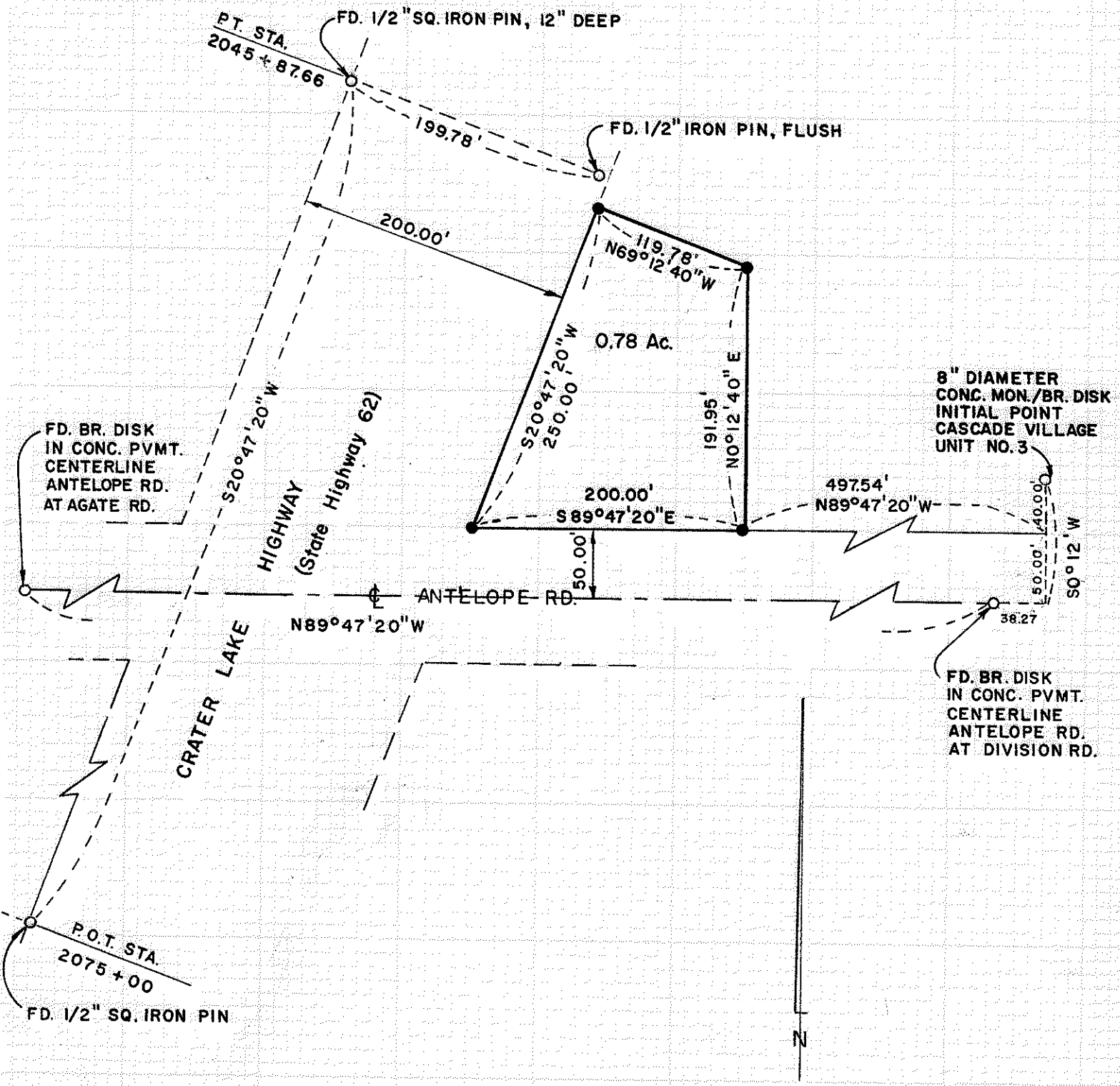

SCALE: 1" = 100'

- fd. monument as indicated
- set 3/4" X 18" iron pin flush

Basis of Bearings:
Cascade Village, Unit No. 3

-3826

SURVEY NARRATIVE TO COMPLY WITH O.R.S. 209.250

FOR: Shell Oil Company
837 East Main Street
Medford, Oregon

PURPOSE: To monument and describe a tract within the White Corporation property.

PROCEDURE: From the Northwesterly right-of-way pins on the Crater Lake Highway previously utilized by this office on Recorded Survey No. 2800 and many other surveys, measured 200.00 feet at right angles therefrom for a theoretical Southeasterly highway right-of-way line. This highway line is 0.66 feet Southeasterly at right angles from a 5/8" pin with cap recently set for a reference monument for construction centerline P.T. Station 2048+04.53.

Because of the confusion as to the true highway right-of-way line, the description of the subject tract was prepared to tie to the true highway line, wherein minor shifts of said highway line will not affect the other boundaries as monumented on this survey.

From controls found as shown on the attached map, monumented and described the desired tract as indicated.

October 8, 1968

