

3825

3288

**SURVEY FOR HUTCHINS & CLARKE  
 KENSINGTON SQUARE SUBDIVISION  
 City of Medford  
 Jackson County, Oregon  
 June 3, 1968**

S.E. 1/4 Sec. 20, T. 37 S., R. 1 W., W.M.

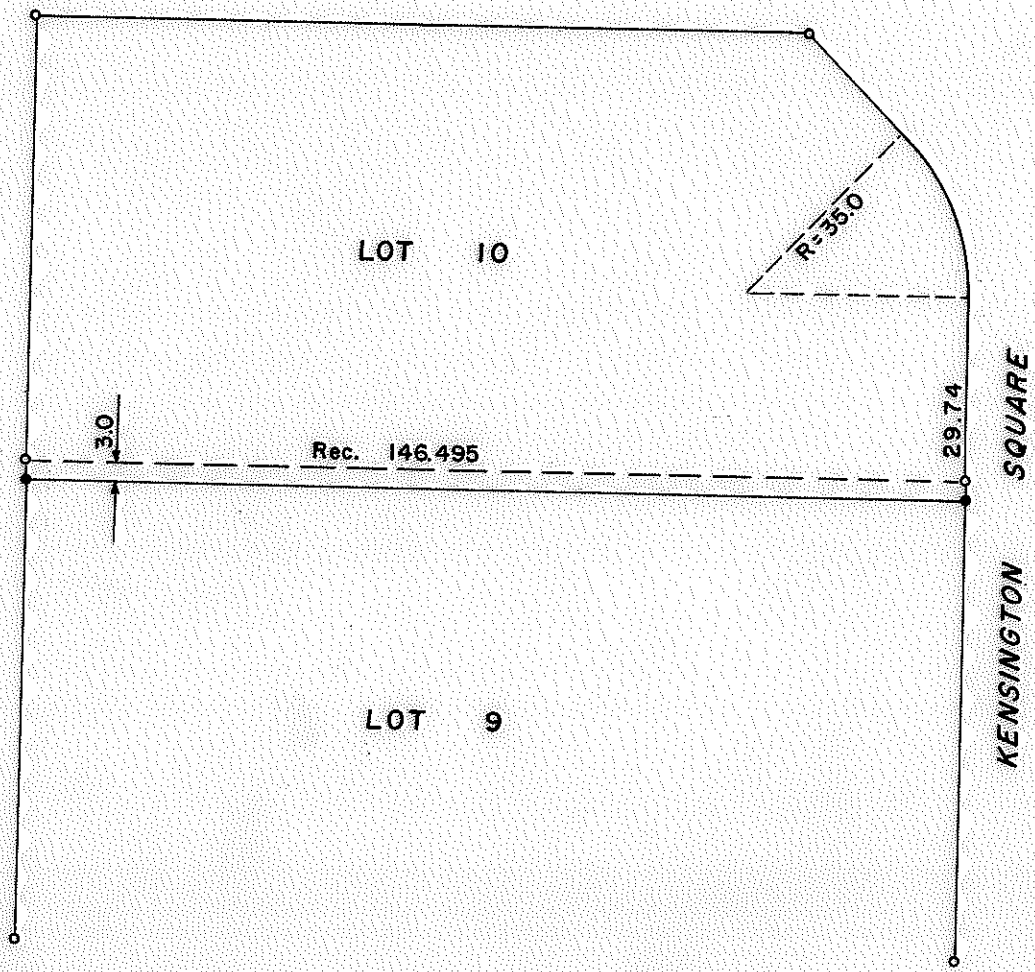

Scale: 1" = 30'

**LEGEND**

- 5/8" I. Pin found
- 5/8" X 24" I. Pin set

REGISTERED  
 OREGON  
 LAND SURVEYOR

*Verlyn Thomas*

MAY 13, 1950  
 VERLYN THOMAS  
 505



3825

SURVEY NARRATIVE TO COMPLY WITH O.R.S. 209.250  
REVISED BY CHAPTER 555, O.L. 1963

FOR: Hutchins & Clarke Const. Co.  
3486 Britt  
Medford, Oregon

PURPOSE: To monument a 3.0 foot strip off the North end of Lot 9, KENSINGTON  
SQUARE SUBDIVISION.

PROCEDURE: Recovered original lot corners, and set  $\frac{5}{8}$ " iron pins as indicated  
on the accompanying Plat.

REGISTERED  
OREGON  
LAND SURVEYOR

*Verlyn Thomas*  
MAY 12, 1950  
VERLYN THOMAS  
505

JACKSON COUNTY  
RECORDED  
OCT 9 1950  
REBYUN