

3424  
1888

**SURVEY FOR GEORGE SAMPLE**  
SEC. 29, T.38 S., R. 3 W., W.M.  
JACKSON COUNTY, OREGON  
JUNE 22, 1968

2" I. Pipe  
N.W. Cor.  
Sec. 29



Scale, 1"=100'

- LEGEND**
- 5/8" X 24" I. Pin set
  - Mon. found.
- Basis of Bearings: Survey No. 3424

REGISTERED  
OREGON  
LAND SURVEYOR

*Verlyn Thomas*

MAY 13, 1950  
VERLYN THOMAS  
505

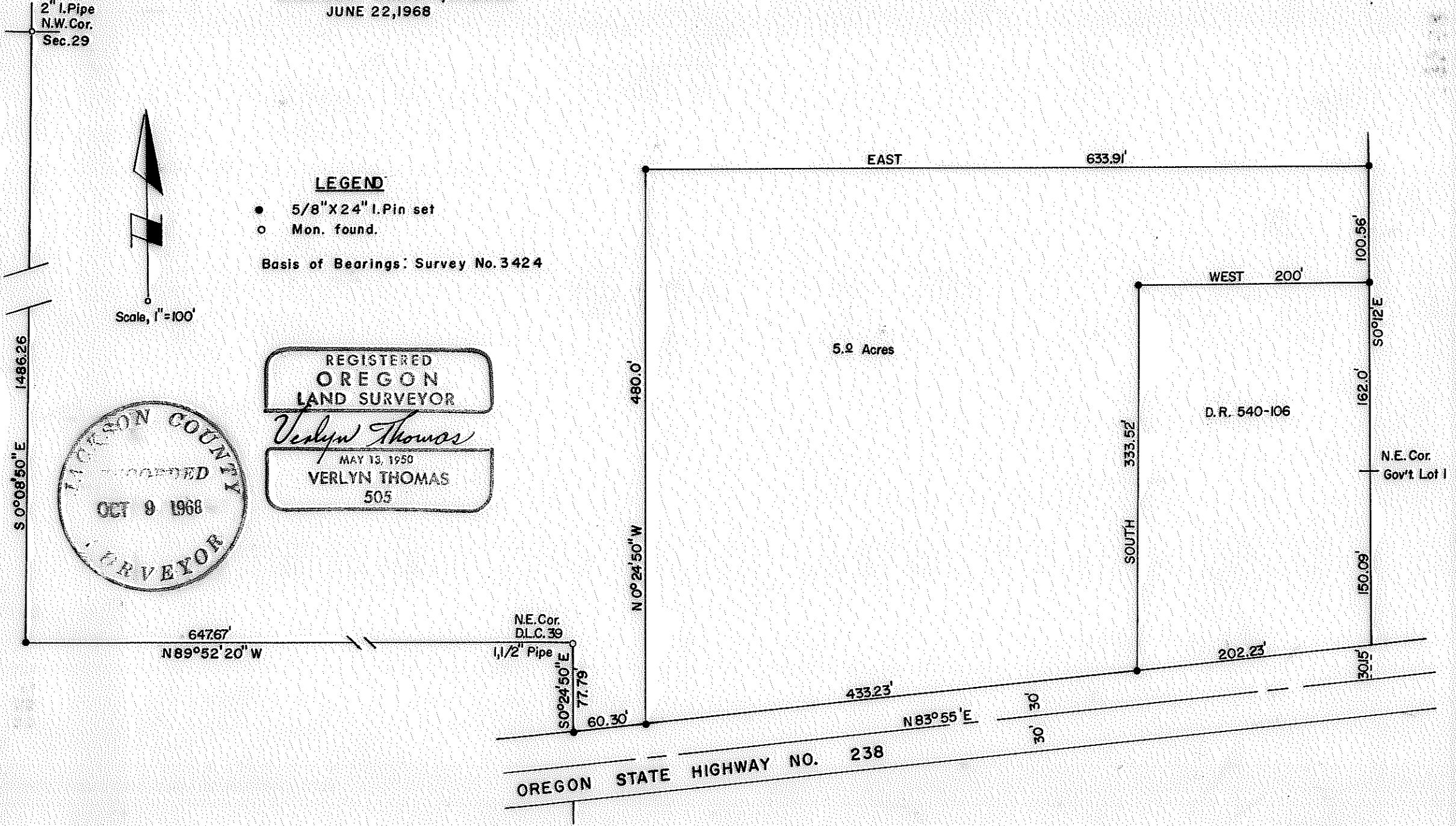

SURVEY NARRATIVE TO COMPLY WITH O.R.S. 209.250  
REVISED BY CHAPTER 555, O.L. 1965

FOR: Mr. George Sample  
Route 4, Box 436  
Medford, Oregon

PURPOSE: To survey and monument a 5 acre tract, the west line of which is to be 60 feet east of the East line of D.L.C. 39, and to establish a point on the West line of Section 29 along that certain fence assumed to be on or near the North line of said D.L.C. 39.

PROCEDURE: From control established in performing Recorded Survey No. 3424, surveyed and monumented as shown on the accompanying Plat. Prepared description to be used in Boundary Line Agreement. The bearing of N 89°52'20" West was determined by computing to the most northerly pin set in Recorded Survey No. 251.

